



GOVT. OF KERALA

KERALA LIVESTOCK DEVELOPMENT BOARD

(A Govt. of Kerala undertaking)



SIRE DIRECTORY

KULATHUPUZZHA SEMEN STATION
2023-2024

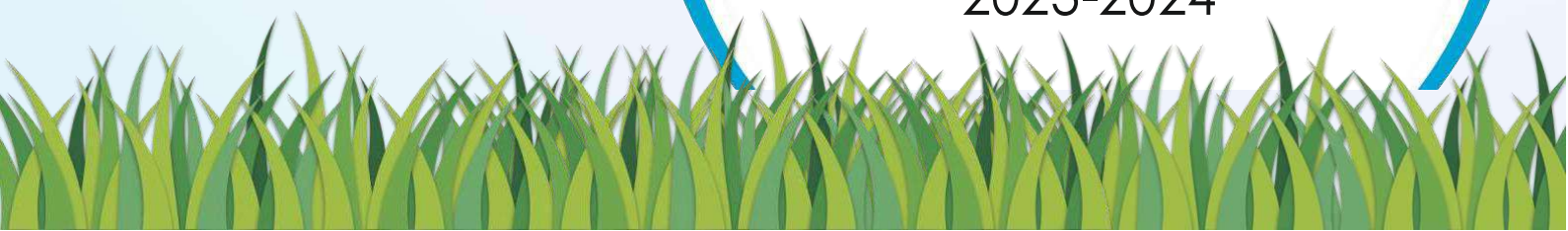



KA15498
SUNANDINI

PARAMETER	VALUE / INFORMATION
-----------	---------------------

GENERAL INFORMATION

Sire (Bull) no. UID or any other	KA15498 420019226101
Breed	SUNANDINI
Sourcing of Bull	KLDB
Date of Birth	10/10/2014
Weight at birth (in Kgs)	24
Sire No.	HO 05286
Dam No.	KA14821
	-

PERFORMANCE TRAITS

Dams Standard lactation (305 days) Yield in Kgs	3602
Milk Fat % Milk	
Protein %	
Sire side information - Sire Dam Lactation Yield (in Kgs)	

PARAMETER	VALUE / INFORMATION
-----------	---------------------

TESTING FOR GENETIC DISORDER DONE

Karyotyping	Done - Normal
BLAD (Bovine Leukocyte Adhenson Deficiency)	Done - Negative
DUMPS (Deficiency of Uridine Monophosphate Synthase)	Done - Negative
FXI (Faxctor XI) deficiency	Done - Negative
Any other relevant tests (Citrullinemia)	Done - Negative

Central Semen Bank, Kulathupuzha, Kollam, Kerala



KA14337
SUNANDINI

PARAMETER	VALUE / INFORMATION
-----------	---------------------

GENERAL INFORMATION

Sire (Bull) no. UID or any other	KA14337 420019226054
Breed	SUNANDINI
Sourcing of Bull	KLDB
Date of Birth	17/08/2013
Weight at birth (in Kgs)	30
Sire No.	HO13041
Dam No.	HT999677

PERFORMANCE TRAITS

Dams Standard lactation (305 days) Yield in Kgs	4644
Milk Fat %	
Milk Protein %	
Sire side information - Sire Dam Lactation Yield (in Kgs)	

PARAMETER	VALUE / INFORMATION
-----------	---------------------

TESTING FOR GENETIC DISORDER DONE

Karyotyping	Done - Normal
BLAD (Bovine Leukocyte Adhenson Deficiency)	Done - Negative
DUMPS (Deficiency of Uridine Monophosphate Synthase)	Done - Negative
FXI (Faxctor XI) deficiency	Done - Negative
Any other relevant tests (Citrullinemia)	Done - Negative

Central Semen Bank, Kulathupuzha, Kollam, Kerala



KA15563
SUNANDINI

PARAMETER	VALUE / INFORMATION
-----------	---------------------

GENERAL INFORMATION

Sire (Bull) no. UID or any other	KA15563 420019226065
Breed	SUNANDINI
Sourcing of Bull	KLDB
Date of Birth	26/12/2013
Weight at birth (in Kgs)	35
Sire No	HO11631
Dam No	KA14961

PERFORMANCE TRAITS

Dams Standard lactation (305 days) Yield in Kgs	3926
Milk Fat % Milk Protein %	
Sire side information - Sire Dam Lactation Yield (in Kgs)	

PARAMETER	VALUE / INFORMATION
-----------	---------------------

TESTING FOR GENETIC DISORDER DONE

Karyotyping	Done - Normal
BLAD (Bovine Leukocyte Adhenson Deficiency)	Done - Negative
DUMPS (Deficiency of Uridine Monophosphate Synthase)	Done - Negative
FXI (Faxctor XI) deficiency	Done - Negative
Any other relevant tests (Citrullinemia)	Done - Negative

Central Semen Bank, Kulathupuzha, Kollam, Kerala



KA12981
HFCB

PARAMETER

VALUE / INFORMATION

PARAMETER

VALUE / INFORMATION

GENERAL INFORMATION

Sire (Bull) no. UID or any other Breed	KA12981 420019226076 HFCB
SOURCING of Bull	KLDB
Date of Birth	07/01/2014
Weight at birth (in Kgs)	25
Sire No	HO5241
Dam No	KA1180

TESTING FOR GENETIC DISORDER DONE

Karyotyping	Done - Normal
BLAD (Bovine Leukocyte Adhenson Deficiency)	Done - Negative
DUMPS (Deficiency of Uridine Monophosphate Synthase)	Done - Negative
FXI (Faxctor XI) deficiency	Done - Negative
Any other relevant tests (Citrullinemia)	Done - Negative

PERFORMANCE TRAITS

Dams Standard lactation (305 days) Yield in Kgs	2651(L1)
Milk Fat % Milk Protein %	
Sire side information - Sire Dam Lactation Yield (in Kgs)	

Central Semen Bank, Kulathupuzha, Kollam, Kerala



KA16118
SUNANDINI

PARAMETER	VALUE / INFORMATION
-----------	---------------------

PARAMETER	VALUE / INFORMATION
-----------	---------------------

GENERAL INFORMATION

Sire (Bull) no. UID or any other	KA16118 420019226156
Breed	SUNANDINI
Sourcing of Bull	KLDB
Date of Birth	12/01/2016
Weight at birth (inKgs)	31
Sire No.	KA7490 _
Dam No.	KA14144 _

TESTING FOR GENETIC DISORDER DONE

Karyotyping	Done - Normal
BLAD (Bovine Leukocyte Adhenson Deficiency)	Done - Negative
DUMPS (Deficiency of Uridine Monophosphate Synthase)	Done - Negative
FXI (Faxctor XI) deficiency	Done - Negative
Any other relevant tests (Citrullinemia)	Done - Negative

PERFORMANCE TRAITS

Dams Standard lactation (305 days) Yield in Kgs	5897
Milk Fat %	
Milk Protein %	
Sire side information - Sire Dam Lactation Yield (in Kgs)	

Central Semen Bank, Kulathupuzha, Kollam, Kerala



**KA13401
SUNANDINI**

PARAMETER **VALUE / INFORMATION**

PARAMETER **VALUE / INFORMATION**

GENERAL INFORMATION

Sire (Bull) no. UID or any other	KA13401 420019226123
Breed	SUNANDINI
SOURCING of Bull	KLDB
Date of Birth	24/11/2015
Weight at birth (inKgs)	40
Sire No.	KA7716 _
Dam No.	IDK32048_

TESTING FOR GENETIC DISORDER DONE

Karyotyping	Done - Normal
BLAD (Bovine Leukocyte Adhenson Deficiency)	Done - Negative
DUMPS (Deficiency of Uridine Monophosphate Synthase)	Done - Negative
FXI (Faxctor XI) deficiency	Done - Negative
Any other relevant tests (Citrullinemia)	Done - Negative

PERFORMANCE TRAITS

Dams Standard lactation (305 days) Yield in Kgs	6506
Milk Fat %	
Milk Protein %	
Sire side information - Sire Dam Lactation Yield (in Kgs)	

Central Semen Bank, Kulathupuzha, Kollam, Kerala



KA15503
SUNANDINI

PARAMETER	VALUE / INFORMATION
-----------	---------------------

GENERAL INFORMATION

Sire (Bull) no. UID or any other	KA15503 420019226032
Breed	SUNANDINI
SOURCING of Bull	KLDB
Date of Birth	03/06/2013
Weight at birth (inKgs)	25
Sire No.	HO01712_
Dam No.	KA14953_

PERFORMANCE TRAITS

Dams Standard lactation (305 days) Yield in Kgs	3797
Milk Fat %	
Milk Protein %	
Sire side information - Sire Dam Lactation Yield (in Kgs)	

PARAMETER	VALUE / INFORMATION
-----------	---------------------

TESTING FOR GENETIC DISORDER DONE

Karyotyping	Done - Normal
BLAD (Bovine Leukocyte Adhenson Deficiency)	Done - Negative
DUMPS (Deficiency of Uridine Monophosphate Synthase)	Done - Negative
FXI (Faxctor XI) deficiency	Done - Negative
Any other relevant tests (Citrullinemia)	Done - Negative

Central Semen Bank, Kulathupuzha, Kollam, Kerala



KA15411

SUNANDINI

PARAMETER

VALUE / INFORMATION

GENERAL INFORMATION

Sire (Bull) no. UID or any other	KA15411 420019226098
Breed	SUNANDINI
Sourcing of Bull	KLDB
Date of Birth	30/08/2014
Weight at birth (inKgs)	25
Sire No.	-
Dam No.	KA14948 _

PERFORMANCE TRAITS

Dams Standard lactation (305 days) Yield in Kgs	3924
Milk Fat %	
Milk Protein %	
Sire side information - Sire Dam Lactation Yield (in Kgs)	

PARAMETER

VALUE / INFORMATION

TESTING FOR GENETIC DISORDER DONE

Karyotyping	Done - Normal
BLAD (Bovine Leukocyte Adhenson Deficiency)	Done - Negative
DUMPS (Deficiency of Uridine Monophosphate Synthase)	Done - Negative
FXI (Faxctor XI) deficiency	Done - Negative
Any other relevant tests (Citrullinemia)	Done - Negative

Central Semen Bank, Kulathupuzha, Kollam, Kerala



KA13404

SUNANDINI

PARAMETER | **VALUE / INFORMATION**

PARAMETER | **VALUE / INFORMATION**

GENERAL INFORMATION

Sire (Bull) no. UID or any other	KA13404 420019226178
Breed	SUNANDINI
Sourcing of Bull	KLDB
Date of Birth	12/02/2016
Weight at birth (in Kgs)	40
Sire No.	KA7823
Dam No.	IDK31960

TESTING FOR GENETIC DISORDER DONE

Karyotyping	Done - Normal
BLAD (Bovine Leukocyte Adhenson Deficiency)	Done - Negative
DUMPS (Deficiency of Uridine Monophosphate Synthase)	NA
FXI (Faxctor XI) deficiency	Done - Negative
Any other relevant tests (Citrullinemia)	Done - Negative

PERFORMANCE TRAITS

Dams Standard lactation (305 days) Yield in Kgs	6592
Milk Fat %	
Milk Protein %	
Sire side information - Sire Dam Lactation Yield (in Kgs)	

Central Semen Bank, Kulathupuzha, Kollam, Kerala



KA15510

SUNANDINI

PARAMETER

VALUE / INFORMATION

PARAMETER

VALUE / INFORMATION

GENERAL INFORMATION

Sire (Bull) no. UID or any other	KA15510 420019226043
Breed	SUNANDINI
Sourcing of Bull	KLDB
Date of Birth	25/06/2013
Weight at birth (inKgs)	25
Sire No.	KA7058 _
Dam No.	KA14901 _

TESTING FOR GENETIC DISORDER DONE

Karyotyping	Done - Normal
BLAD (Bovine Leukocyte Adhenson Deficiency)	Done - Negative
DUMPS (Deficiency of Uridine Monophosphate Synthase)	Done-Negative
FXI (Faxctor XI) deficiency	Done - Negative
Any other relevant tests (Citrullinemia)	Done - Negative

PERFORMANCE TRAITS

Dams Standard lactation (305 days) Yield in Kgs	4260
Milk Fat %	
Milk Protein %	
Sire side information - Sire Dam Lactation Yield (in Kgs)	

Central Semen Bank, Kulathupuzha, Kollam, Kerala



KA 15209
SUNANDINI

PARAMETER	VALUE / INFORMATION
-----------	---------------------

GENERAL INFORMATION

Sire (Bull) no. UID or any other	KA15209 420019226225
Breed	Sunandini
Sourcing of Bull	Farm Born
Date of Birth	22/10/2016
Weight at birth (inKgs)	28
Sire No.	HO11630
Dam No.	KA14964

PERFORMANCE TRAITS

Dams Standard lactation (305 days) Yield in Kgs	4374
Milk Fat %	
Milk Protein %	
Sire side information - Sire Dam Lactation Yield (in Kgs)	

PARAMETER	VALUE / INFORMATION
-----------	---------------------

TESTING FOR GENETIC DISORDER DONE

Karyotyping	Done - Normal
BLAD (Bovine Leukocyte Adhenson Deficiency)	Done - Negative
DUMPS (Deficiency of Uridine Monophosphate Synthase)	Done - Negative
FXI (Faxctor XI) deficiency	Done - Negative
Any other relevant tests (Citrullinemia)	Done - Negative

Central Semen Bank, Kulathupuzha, Kollam, Kerala



PARAMETER

VALUE / INFORMATION

GENERAL INFORMATION

Sire (Bull) no. UID or any other	KA15192 420013836495
Breed	Cross Bred HF
Sourcing of Bull	PT
Date of Birth	10/03/2017
Weight at birth (inKgs)	32
Sire No.	SAG HSF-66
Dam No.	420013254905

PERFORMANCE TRAITS

Dams Standard lactation (305 days) Yield in Kgs	6034
Milk Fat %	
Milk Protein %	
Sire side information - Sire Dam Lactation Yield (in Kgs)	

PARAMETER

VALUE / INFORMATION

TESTING FOR GENETIC DISORDER DONE

Karyotyping	Done - Normal
BLAD (Bovine Leukocyte Adhenson Deficiency)	Done - Negative
DUMPS (Deficiency of Uridine Monophosphate Synthase)	Done - Negative
FXI (Faxctor XI) deficiency	Done - Negative
Any other relevant tests (Citrullinemia)	Done - Negative

Central Semen Bank, Kulathupuzha, Kollam, Kerala



KA 15194
CROSS BRED
HOLSTEIN
FREISIAN

PARAMETER

VALUE / INFORMATION

GENERAL INFORMATION

Sire (Bull) no. UID or any other	KA15194 420013776305
Breed	Cross Bred HF
Sourcing of Bull	PT
Date of Birth	27/05/2017
Weight at birth (ings)	30
Sire No.-	KA7490 -
Dam No.-	420012882021

PERFORMANCE TRAITS

Dams Standard lactation (305 days) Yield in Kgs	5388
Milk Fat %	
Milk Protein %	
Sire side information - Sire Dam Lactation Yield (in Kgs)	

PARAMETER

VALUE / INFORMATION

TESTING FOR GENETIC DISORDER DONE

Karyotyping	Done - Normal
BLAD (Bovine Leukocyte Adhenson Deficiency)	Done - Negative
DUMPS (Deficiency of Uridine Monophosphate Synthase)	Done - Negative
FXI (Faxctor XI) deficiency	Done - Negative
Any other relevant tests (Citrullinemia)	Done - Negative

Central Semen Bank, Kulathupuzha, Kollam, Kerala



PARAMETER VALUE / INFORMATION

GENERAL INFORMATION

Sire (Bull) no. UID or any other	KA15242 420019226282
Breed	Sunandini
Sourcing of Bull	Farm Born
Date of Birth	17/03/2017
Weight at birth (inKgs)	28
Sire No.	KA7747 _
Dam No.	KA15580 _

PERFORMANCE TRAITS

Dams Standard lactation (305 days) Yield in Kgs	3228
Milk Fat %	
Milk Protein %	
Sire side information - Sire Dam Lactation Yield (in Kgs)	

PARAMETER VALUE / INFORMATION

TESTING FOR GENETIC DISORDER DONE

Karyotyping	Done - Normal
BLAD (Bovine Leukocyte Adhenson Deficiency)	Done - Negative
DUMPS (Deficiency of Uridine Monophosphate Synthase)	Done - Negative
FXI (Faxctor XI) deficiency	Done - Negative
Any other relevant tests (Citrullinemia)	Done - Negative

Central Semen Bank, Kulathupuzha, Kollam, Kerala



PARAMETER

VALUE / INFORMATION

GENERAL INFORMATION

Sire (Bull) no. UID or any other	KA15247 420019226293
Breed	Sunandini
Sourcing of Bull	Farm Born
Date of Birth	30/03/2017
Weight at birth (inKgs)	30
Sire No.	KA8326 _
Dam No.	KA14901 _

PERFORMANCE TRAITS

Dams Standard lactation (305 days) Yield in Kgs	4261
Milk Fat %	
Milk Protein %	
Sire side information - Sire Dam Lactation Yield (in Kgs)	

PARAMETER

VALUE / INFORMATION

TESTING FOR GENETIC DISORDER DONE

Karyotyping	Done - Normal
BLAD (Bovine Leukocyte Adhenson Deficiency)	Done - Negative
DUMPS (Deficiency of Uridine Monophosphate Synthase)	Done - Negative
FXI (Faxctor XI) deficiency	Done - Negative
Any other relevant tests (Citrullinemia)	Done - Negative

Central Semen Bank, Kulathupuzha, Kollam, Kerala



KA 15265
SUNANDINI

PARAMETER	VALUE / INFORMATION
-----------	---------------------

GENERAL INFORMATION

Sire (Bull) no. UID or any other	KA15265 420019226338
Breed	Sunandini
Sourcing of Bull	Farm Born
Date of Birth	28/06/2017
Weight at birth (inKgs)	25
Sire No.	KA7747 _
Dam No.	KA15590_

PERFORMANCE TRAITS

Dams Standard lactation (305 days) Yield in Kgs	3585
Milk Fat %	
Milk Protein %	
Sire side information - Sire Dam Lactation Yield (in Kgs)	

PARAMETER	VALUE / INFORMATION
-----------	---------------------

TESTING FOR GENETIC DISORDER DONE

Karyotyping	Done - Normal
BLAD (Bovine Leukocyte Adhenson Deficiency)	Done - Negative
DUMPS (Deficiency of Uridine Monophosphate Synthase)	Done - Negative
FXI (Faxctor XI) deficiency	Done - Negative
Any other relevant tests (Citrullinemia)	Done - Negative

Central Semen Bank, Kulathupuzha, Kollam, Kerala



KA 17304
SUNANDINI

PARAMETER

VALUE / INFORMATION

PARAMETER

VALUE / INFORMATION

GENERAL INFORMATION

Sire (Bull) no. UID or any other	KA17304 420019226431
Breed	Sunandini
Sourcing of Bull	Farm Born
Date of Birth	07/10/2017
Weight at birth (in Kgs)	28
Sire No.	HFS03 -
Dam No.	KA15900-

TESTING FOR GENETIC DISORDER DONE

Karyotyping	Done - Normal
BLAD (Bovine Leukocyte Adhenson Deficiency)	Done - Negative
DUMPS (Deficiency of Uridine Monophosphate Synthase)	Done - Negative
FXI (Faxctor XI) deficiency	Done - Negative
Any other relevant tests (Citrullinemia)	Done - Negative

PERFORMANCE TRAITS

Dams Standard lactation (305 days) Yield in Kgs	4166
Milk Fat % Milk Protein %	
Sire side information - Sire Dam Lactation Yield (in Kgs)	

Central Semen Bank, Kulathupuzha, Kollam, Kerala



KA 15174
CROSS BRED
HOLSTIEN
FREISIAN

PARAMETER VALUE / INFORMATION

PARAMETER VALUE / INFORMATION

GENERAL INFORMATION

Sire (Bull) No. UID or any other Breed	-	KA15174 / 420013837647
Sourcing of Bull	-	Cross Bred - HF
Date of Birth	-	PT
Sire No.	-	14/03/2017
Dam No.	-	
Weight at Birth (in kg)	-	
Semen Station	-	Kulathupuzha

TESTING FOR GENETIC DISORDER DONE

Karyotyping	Done - Normal
BLAD (Bovine Leukocyte Adhenson Deficiency)	Done - Negative
DUMPS (Deficiency of Uridine Monophosphate Synthase)	Done - Negative
FXI (Faxctor XI) deficiency	Done – Negative
Any other relevant tests (Citrullinemia)	Done - Negative

PERFORMANCE TRAITS

Dams Standard lactation (305 days)Yield in Kgs	-	5213
Milk Fat %	-	
Milk Protein %	-	
Sire side information - Sire Dam Lactation Yield (in Kgs)	-	
If Progeny tested, Breeding Value of the bull	-	

KULATHUPUZHA SEMEN STATION, KOLLAM KERALA





KA 15170
CROSS BRED
HOLSTIEN
FREISIAN

PARAMETER VALUE / INFORMATION

GENERAL INFORMATION

Sire (Bull) No. UID or any other	-	KA15170/ 420013835971
Breed	-	Cross bred - HF
Sourcing of Bull	-	PT
Date of Birth	-	02/05/2017
Sire No.	-	KA7490
Dam No.	-	420013248482
Weight at Birth (in kg)	-	
Semen Station	-	Kulathupuzha

PERFORMANCE TRAITS

Dams Standard lactation (305 days)Yield in Kgs	-	5072
Milk Fat %	-	
Milk Protein %	-	
Sire side information - Sire Dam Lactation Yield (in Kgs)	-	
If Progeny tested, Breeding Value of the bull	-	

PARAMETER VALUE / INFORMATION

TESTING FOR GENETIC DISORDER DONE

Karyotyping	Done - Normal
BLAD (Bovine Leukocyte Adhenson Deficiency)	Done - Negative
DUMPS (Deficiency of Uridine Monophosphate Synthase)	Done - Negative
FXI (Faxctor XI) deficiency	Done - NegativeAny
other relevant tests (CitruUlinemia)	Done - Negative

KULATHUPUZHA SEMEN STATION, KOLLAM KERALA



KA 15175
CROSS BRED
HOLSTIEN
FREISIAN

PARAMETER **VALUE / INFORMATION**

PARAMETER **VALUE / INFORMATION**

GENERAL INFORMATION

Sire (Bull) No. UID or any other - KA 15175 / 420013288833
 Breed - Cross bred - HF
 Sourcing of Bull - PT
 Date of Birth - 22/06/2017
 Sire No. - KA7882
 Dam No. - 420013717552
 Weight at Birth (in kg) -
 Semen Station - Kulathupuzha

PERFORMANCE TRAITS

Dams Standard lactation (305 days)Yield in Kgs - 6754
 Milk Fat % -
 Milk Protein % -
 Sire side information - Sire Dam
 Lactation Yield (in Kgs) -
 If Progeny tested, Breeding Value of the bull -

TESTING FOR GENETIC DISORDER DONE

Karyotyping Done - Normal
 BLAD (Bovine Leukocyte Adhenson Deficiency) Negative Done -
 DUMPS (Deficiency of Uridine Monophosphate Synthase) Negative Done -
 FXI (Faxctor XI) deficiency Done -
 NegativeAny other relevant tests (Citrullinemia) Done -
 Negative

KULATHUPUZHA SEMEN STATION, KOLLAM KERALA





KA 15197
CROSS BRED
HOLSTIEN
FREISIAN

PARAMETER **VALUE / INFORMATION**

GENERAL INFORMATION

Sire (Bull) No. UID or any other	-	KA 15197 / 420013836132
Breed	-	Cross bred - HF
Sourcing of Bull	-	PT
Date of Birth	-	25/07/2017
Sire No.	-	KA7747
Dam No.	-	420012894966
Weight at Birth (in kg)	-	
Semen Station	-	Kulathupuzha

PERFORMANCE TRAITS

Dams Standard lactation (305 days)Yield in Kgs	-	5154
Milk Fat %	-	
Milk Protein %	-	
Sire side information - Sire Dam Lactation Yield (in Kgs)	-	
If Progeny tested, Breeding Value of the bull	-	

PARAMETER **VALUE / INFORMATION**

TESTING FOR GENETIC DISORDER DONE

Karyotyping	Done - Normal
BLAD (Bovine Leukocyte Adhenson Deficiency)	Done - Negative
DUMPS (Deficiency of Uridine Monophosphate Synthase)	Done - Negative
FXI (Faxctor XI) deficiency	Done - Negative
Any other relevant tests (Citrullinemia)	Done - Negative

KULATHUPUZHA SEMEN STATION, KOLLAM KERALA



KA 16881
CROSS BRED
HOLSTIEN
FREISIAN

PARAMETER **VALUE / INFORMATION**

PARAMETER **VALUE / INFORMATION**

GENERAL INFORMATION

Sire (Bull) No. UID or any other	-	KA16881/ 420013744908
Breed	-	Cross bred - HF
Sourcing of Bull	-	PT
Date of Birth	-	15/09/2017
Sire No.	-	KA7747
Dam No.	-	420013248265
Weight at Birth (in kg)	-	
Semen Station	-	Kulathupuzha

PERFORMANCE TRAITS

Dams Standard lactation (305 days)Yield in Kgs	-	4701
Milk Fat %	-	
Milk Protein %	-	
Sire side information - Sire Dam Lactation Yield (in Kgs)	-	
If Progeny tested, Breeding Value of the bull	-	

TESTING FOR GENETIC DISORDER DONE

Karyotyping	Done - Normal
BLAD (Bovine Leukocyte Adhenson Deficiency)	Done - Negative
DUMPS (Deficiency of Uridine Monophosphate Synthase)	Done - Negative
FXI (Faxctor XI) deficiency	Done - Negative
Any other relevant tests (CitruUlinemia)	Done - Negative

KULATHUPUZHA SEMEN STATION, KOLLAM, KERALA





KA 17303
SUNANDINI

PARAMETER

VALUE / INFORMATION

PARAMETER

VALUE / INFORMATION

GENERAL INFORMATION

Sire (Bull) No. UID or any other	-	KA 17303/ 420019226420
Breed	-	Sunandini
Sourcing of Bull	-	Farm Born
Date of Birth	-	04/10/2017
Sire No.	-	KA 7747
Dam No.	-	KA 15014
Weight at Birth (in kg)	-	
Semen Station	-	Kulathupuzha

TESTING FOR GENETIC DISORDER DONE

Karyotyping	Done - Normal
BLAD (Bovine Leukocyte Adhenson Deficiency)	Done - Negative
DUMPS (Deficiency of Uridine Monophosphate Synthase)	Done - Negative
FXI (Faxctor XI) deficiency	Done - NegativeAny
other relevant tests (Citrullinemia)	Done - Negative

PERFORMANCE TRAITS

Dams Standard lactation (305 days)Yield in Kgs	-	5020
Milk Fat %	-	
Milk Protein %	-	
Sire side information - Sire Dam	-	
Lactation Yield (in Kgs)	-	
If Progeny tested, Breeding Value of the bull	-	

KULATHUPUZHA SEMEN STATION, KOLLAM, KERALA



KA 15169
CROSS BRED
HOLSTIEN
FREISIAN

PARAMETER

VALUE / INFORMATION

GENERAL INFORMATION

Sire (Bull) No. UID or any other	-	KA 15169/ 420013872581
Breed	-	Cross bred- HF
Sourcing of Bull	-	PT
Date of Birth	-	16/10/2017
Sire No.	-	KA7747
Dam No.	-	420013837454
Weight at Birth (in kg)	-	
Semen Station	-	Kulathupuzha

PERFORMANCE TRAITS

Dams Standard lactation (305 days)Yield in Kgs	-	8856
Milk Fat %	-	
Milk Protein %	-	
Sire side information - Sire Dam Lactation Yield (in Kgs)	-	
If Progeny tested, Breeding Value of the bull	-	

PARAMETER

VALUE / INFORMATION

TESTING FOR GENETIC DISORDER DONE

Karyotyping	Done - Normal
BLAD (Bovine Leukocyte Adhenson Deficiency)	Done - Negative
DUMPS (Deficiency of Uridine Monophosphate Synthase)	Done - Negative
FXI (Faxctor XI) deficiency	Done - Negative
NegativeAny other relevant tests (Citrullinemia)	Done - Negative

KULATHUPUZHA SEMEN STATION, KOLLAM, KERALA



KA 18302
CROSS BRED
HOLSTIEN
FREISIAN

PARAMETER **VALUE / INFORMATION**

GENERAL INFORMATION

Sire (Bull) No. UID or any other	-	KA18302/ 420020626910
Breed	-	Cross bred- HF
Sourcing of Bull	-	PT
Date of Birth	-	24/10/2017
Sire No.	-	KA7747
Dam No.	-	420012979300
Weight at Birth (in kg)	-	
Semen Station	-	Kulathupuzha

PERFORMANCE TRAITS

Dams Standard lactation (305 days)Yield in Kgs	-	-5565
Milk Fat %	-	
Milk Protein %	-	
Sire side information - Sire Dam Lactation Yield (in Kgs)	-	
If Progeny tested, Breeding Value of the bull	-	

PARAMETER **VALUE / INFORMATION**

TESTING FOR GENETIC DISORDER DONE

Karyotyping	Done - Normal
BLAD (Bovine Leukocyte Adhenson Deficiency)	Done - Negative
DUMPS (Deficiency of Uridine Monophosphate Synthase)	Done - Negative
FXI (Faxctor XI) deficiency	Done - Negative
Any other relevant tests (Citrullinemia)	Done - Negative



KA 15171
Crossbred HF

PARAMETER	VALUE / INFORMATION
-----------	---------------------

GENERAL INFORMATION

Sire (Bull) No. UID or any other	-	KA15171/420013744203
Breed	-	HFCB
Sourcing of Bull	-	PT
Date of Birth	-	26-10-2017
Sire No.	-	KA7747
Dam No.	-	420013327133
Weight at Birth (in kg)	-	28
Semen Station	-	Kulathupuzha

PERFORMANCE TRAITS

Dams Standard lactation (305 days)Yield in Kgs	-	6510
Milk Fat %	-	
Milk Protein %	-	
Sire side information - Sire Dam Lactation Yield (in Kgs)	-	
If Progeny tested, Breeding Value of the bull	-	

PARAMETER	VALUE / INFORMATION
-----------	---------------------

TESTING FOR GENETIC DISORDER DONE

Karyotyping	Done - Normal
BLAD (Bovine Leukocyte Adhenson Deficiency)	Done - Negative
DUMPS (Deficiency of Uridine Monophosphate Synthase)	Done - Negative
FXI (Faxctor XI) deficiency	Done - NegativeAny
other relevant tests (Citrullinemia)	Done - Negative

KULATHUPUZHA SEMEN STATION, KOLLAM KERALA



KA 17376
Sunandini

PARAMETER **VALUE / INFORMATION**

GENERAL INFORMATION

Sire (Bull) No. UID or any other	-	KA17376/420019226613
Breed	-	SUNANDINI
Sourcing of Bull	-	FB
Date of Birth	-	11-05-2018
Sire No.	-	KA7747
Dam No.	-	KA14845
Weight at Birth (in kg)	-	28
Semen Station	-	Kulathupuzha

PERFORMANCE TRAITS

Dams Standard lactation (305 days)Yield in Kgs	-	4600
Milk Fat %	-	
Milk Protein %	-	
Sire side information - Sire Dam Lactation Yield (in Kgs)	-	
If Progeny tested, Breeding Value of the bull	-	

PARAMETER **VALUE / INFORMATION**

TESTING FOR GENETIC DISORDER DONE

Karyotyping	Done - Normal
BLAD (Bovine Leukocyte Adhenson Deficiency)	Done - Negative
DUMPS (Deficiency of Uridine Monophosphate Synthase)	Done - Negative
FXI (Faxctor XI) deficiency	Done - NegativeAny
other relevant tests (Citrullinemia)	Done - Negative

KULATHUPUZHA SEMEN STATION, KOLLAM KERALA



KA18303

Cross bred HF

PARAMETER

VALUE / INFORMATION

GENERAL INFORMATION

Sire (Bull) No. UID or any other	-	KA18303/420013256902
Breed	-	HFCB
Sourcing of Bull	-	PT
Date of Birth	-	26/12/2017
Sire No.	-	KA7490
Dam No.	-	420012973561
Weight at Birth (in kg)	-	32
Semen Station	-	Kulathupuzha

PERFORMANCE TRAITS

Dams Standard lactation (305 days)Yield in Kgs	-	4165
Milk Fat %	-	
Milk Protein %	-	
Sire side information - Sire Dam	-	
Lactation Yield (in Kgs)	-	
If Progeny tested, Breeding Value of the bull	-	

PARAMETER

VALUE / INFORMATION

TESTING FOR GENETIC DISORDER

Karyotyping	Done - Normal
BLAD (Bovine Leukocyte Adhenson Deficiency)	Done – Normal
DUMPS (Deficiency of Uridine Monophosphate Synthase)	Done - Negative
FXI (Faxctor XI) deficiency	Done – Normal
Any other relevant tests (Citrullinemia)	Done - Negative

KULATHUPUZHA SEMEN STATION, KOLLAM KERALA



**KA15180
Crossbred HF**

PARAMETER VALUE / INFORMATION

GENERAL INFORMATION

Sire (Bull) No. UID or any other	-	KA15180/ 420020629293
Breed	-	HFCB
Souring of Bull	-	PT
Date of Birth	-	26/12/2017
Sire No.	-	KA7747
Dam No.	-	420012983020
Weight at Birth (in kg)	-	30
Semen Station	-	Kulathupuzha

PERFORMANCE TRAITS

Dams Standard lactation (305 days)Yield in Kgs	-	5713
Milk Fat %	-	
Milk Protein %	-	
Sire side information - Sire Dam Lactation Yield (in Kgs)	-	
If Progeny tested, Breeding Value of the bull		

PARAMETER VALUE / INFORMATION

TESTING FOR GENETIC DISORDER

Karyotyping	Done - Normal
BLAD (Bovine Leukocyte Adhenson Deficiency)	Done – Normal
DUMPS (Deficiency of Uridine Monophosphate Synthase)	Done - Negative
FXI (Faxctor XI) deficiency	Done – Normal
Any other relevant tests (Citrullinemia)	Done - Negative

KULATHUPUZHA SEMEN STATION, KOLLAM KERALA





**KA18027
SUNANDINI**

PARAMETER VALUE / INFORMATION

GENERAL INFORMATION

Sire (Bull) No. UID or any other	-	KA18027/ 420019226987
Breed	-	Sunandini
Sourcing of Bull	-	
Date of Birth	-	18/10/2019
Sire No.	-	KA8642
Dam No.	-	KA15619
Weight at Birth (in kg)	-	30
Semen Station	-	Kulathupuzha

PERFORMANCE TRAITS

Dams Standard lactation (305 days)Yield in Kgs	-	5014
Milk Fat %	-	
Milk Protein %	-	
Sire side information - Sire Dam Lactation Yield (in Kgs)	-	
If Progeny tested, Breeding Valueof the bull		

PARAMETER VALUE / INFORMATION

TESTING FOR GENETIC DISORDER

Karyotyping	Done - Normal
BLAD (Bovine Leukocyte Adhenson Deficiency)	Done – Normal
DUMPS (Deficiency of Uridine Monophosphate Synthase)	Done - Negative
FXI (Faxctor XI) deficiency	Done – Normal
Any other relevant tests (Citrullinemia)	Done - Negative

KULATHUPUZHA SEMEN STATION, KOLLAM KERALA





**KA18266
Sunandini**

PARAMETER VALUE / INFORMATION

GENERAL INFORMATION

Sire (Bull) No. UID or any other	-	KA18266/ 420019226943
Breed	-	Sunandini
Sourcing of Bull	-	Farm born
Date of Birth	-	13/09/2019
Sire No.	-	KA8642
Dam No.	-	KA15010
Weight at Birth (in kg)	-	30
Semen Station	-	Kulathupuzha

PERFORMANCE TRAITS

Dams Standard lactation		
(305 days)Yield in Kgs	-	4423
Milk Fat %	-	
Milk Protein %	-	
Sire side information - Sire Dam		
Lactation Yield (in Kgs)	-	
If Progeny tested, Breeding Value of the bull		

PARAMETER VALUE / INFORMATION

TESTING FOR GENETIC DISORDER

Karyotyping	Done - Normal
BLAD (Bovine Leukocyte Adhenson Deficiency)	Done – Normal
DUMPS (Deficiency of Uridine Monophosphate Synthase)	Done - Negative
FXI (Faxctor XI) deficiency	Done – Normal
Any other relevant tests (Citrullinemia)	Done - Negative

KULATHUPUZHA SEMEN STATION, KOLLAM KERALA



PARAMETER VALUE / INFORMATION

GENERAL INFORMATION

Sire (Bull) No. UID or any other	-	KA18265/ 420019226841
Breed	-	Sunandini
Sourcing of Bull	-	Farm born
Date of Birth	-	05/09/2019
Sire No.	-	KA8642
Dam No.	-	KA14838
Weight at Birth (in kg)	-	30
Semen Station	-	Kulathupuzha

PERFORMANCE TRAITS

Dams Standard lactation (305 days)Yield in Kgs	-	4301
Milk Fat %	-	
Milk Protein %	-	
Sire side information - Sire Dam Lactation Yield (in Kgs)	-	
If Progeny tested, Breeding Value of the bull	-	

PARAMETER VALUE / INFORMATION

TESTING FOR GENETIC DISORDER

Karyotyping	Done - Normal
BLAD (Bovine Leukocyte Adhenson Deficiency)	Done – Normal
DUMPS (Deficiency of Uridine Monophosphate Synthase)	Done - Negative
FXI (Faxctor XI) deficiency	Done – Normal
Any other relevant tests (Citrullinemia)	Done - Negative





**KA 19204
Crossbred HF**

PARAMETER	VALUE / INFORMATION
-----------	---------------------

GENERAL INFORMATION

Sire (Bull) No. UID or any other	-	KA19204/ 420036625515
Breed	-	HFCB
Sourcing of Bull	-	PT
Date of Birth	-	01/07/2020
Sire No.	-	HFS100
Dam No.	-	420020489700
Weight at Birth (in kg)	-	30
Semen Station	-	Kulathupuzha

PERFORMANCE TRAITS

Dams Standard lactation (305 days)Yield in Kgs	-	6221
Milk Fat %	-	
Milk Protein %	-	
Sire side information - Sire Dam Lactation Yield (in Kgs)	-	
If Progeny tested, Breeding Value of the bull	-	

PARAMETER	VALUE / INFORMATION
-----------	---------------------

TESTING FOR GENETIC DISORDER

Karyotyping	Done - Normal
BLAD (Bovine Leukocyte Adhenson Deficiency)	Done – Normal
DUMPS (Deficiency of Uridine Monophosphate Synthase)	Done - Negative
FXI (Faxctor XI) deficiency	Done – Normal
Any other relevant tests (Citrullinemia)	Done - Negative

KULATHUPUZHA SEMEN STATION, KOLLAM KERALA



KA19210
Cross bred HF

PARAMETER	VALUE / INFORMATION
-----------	---------------------

GENERAL INFORMATION

Sire (Bull) No. UID or any other	-	KA19210/ 420037102036
Breed	-	HFCB
Sourcing of Bull	-	PT
Date of Birth	-	28/07/2020
Sire No.	-	KA13399
Dam No.	-	420013348886
Weight at Birth (in kg)	-	30
Semen Station	-	Kulathupuzha

PERFORMANCE TRAITS

Dams Standard lactation (305 days)Yield in Kgs	-	4069
Milk Fat %	-	
Milk Protein %	-	
Sire side information - Sire Dam Lactation Yield (in Kgs)	-	
If Progeny tested, Breeding Value of the bull	-	

PARAMETER	VALUE / INFORMATION
-----------	---------------------

TESTING FOR GENETIC DISORDER

Karyotyping	Done - Normal
BLAD (Bovine Leukocyte Adhenson Deficiency)	Done – Normal
DUMPS (Deficiency of Uridine Monophosphate Synthase)	Done - Negative
FXI (Faxctor XI) deficiency	Done – Normal
Any other relevant tests (Citrullinemia)	Done - Negative

KULATHUPUZZHA SEMEN STATION, KOLLAM KERALA



KA19436
SUNANDINI

PARAMETER VALUE / INFORMATION

GENERAL INFORMATION

Sire (Bull) No. UID or any other	-	KA19436/420019371011
Breed	-	SUNANDINI
Sourcing of Bull	-	FB
Date of Birth	-	20.09.2020
Sire No.	-	HO 06223
Dam No.	-	KA15321
Weight at Birth (in kg)	-	28
Semen Station	-	Kulathupuzha

PERFORMANCE TRAITS

Dams Standard lactation (305 days)Yield in Kgs	-4075
Milk Fat %	-
Milk Protein %	-
Sire side information - Sire Dam	-
Lactation Yield (in Kgs)	-
If Progeny tested, Breeding Value of the bull	-

PARAMETER VALUE / INFORMATION

TESTING FOR GENETIC DISORDER DONE

Karyotyping	Done - Normal
BLAD (Bovine Leukocyte Adhenson Deficiency)	Done – Normal
DUMPS (Deficiency of Uridine Monophosphate Synthase)	Done - Negative
FXI (Faxctor XI) deficiency	Done – Normal
Any other relevant tests (CitruUlinemia)	Done - Negative

KULATHUPUZHA SEMEN STATION, KOLLAM KERALA



KA 15196
HFCB

PARAMETER	VALUE / INFORMATION
-----------	---------------------

GENERAL INFORMATION

Sire (Bull) No. UID or any other	-	KA15196/420013096794
Breed	-	HFCB
Sourcing of Bull	-	PT
Date of Birth	-	09.07.2017
Sire No.	-	SAG JIGAR
Dam No.	-	420013096203
Weight at Birth (in kg)	-	28
Semen Station	-	Kulathupuzha

PERFORMANCE TRAITS

Dams Standard lactation (305 days)Yield in Kgs	-	6668
Milk Fat %	-	
Milk Protein %	-	
Sire side information - Sire Dam Lactation Yield (in Kgs)	-	
If Progeny tested, Breeding Value of the bull	-	

PARAMETER	VALUE / INFORMATION
-----------	---------------------

Karyotyping	Done - Normal
BLAD (Bovine Leukocyte Adhenson Deficiency)	Done - Normal
DUMPS (Defeciation of UridineMonophosphate Synthase)	Done - Normal
FXI(Faxctor XI) deficiency	Done - Normal
Any other relevant tests (Citrullinemia)	Done - Normal

KULATHUPUZZHA SEMEN STATION, KOLLAM, KERALA



KA19485
Crossbred HF

PARAMETER **VALUE / INFORMATION**

GENERAL INFORMATION

Sire (Bull) No. UID or any other	-	KA19485/420019371534
Breed	-	HFCB
Sourcing of Bull	-	PT
Date of Birth	-	29.10.2017
Sire No.	-	KA7747
Dam No.	-	420013177362
Weight at Birth (in kg)	-	30
Semen Station	-	Kulathupuzha

PERFORMANCE TRAITS

Dams Standard lactation (305 days)Yield in Kgs	-	5514
Milk Fat %	-	
Milk Protein %	-	
Sire side information - Sire Dam Lactation Yield (in Kgs)	-	
If Progeny tested, Breeding Value of the bull	-	

PARAMETER **VALUE / INFORMATION**

TESTING FOR GENETIC DISORDER DONE

Karyotyping	Done - Normal
BLAD (Bovine Leukocyte Adhenson Deficiency)	Done - Normal
DUMPS (Defeciency of UridineMonophosphate Synthase)	Done - Normal
FXI(Faxctor XI) deficyency	Done - Normal
Any other relevant tests (Citruillinemia)	Done - Normal

KULATHUPUZZHA SEMEN STATION, KOLLAM, KERALA



KA 19217
Sunandini

PARAMETER	VALUE / INFORMATION
-----------	---------------------

GENERAL INFORMATION

Sire (Bull) No. UID or any other	-	KA19217/420019544020
Breed	-	Sunandini
Sourcing of Bull	-	KLDB PT
Date of Birth	-	10-04-2021
Sire No.	-	KA8684
Dam No.	-	420019544827
Weight at Birth (in kg)	-	28
Semen Station	-	Kulathupuzha

PERFORMANCE TRAITS

Dams Standard lactation (305 days)Yield in Kgs	-	5616(2 nd Lactation)
Milk Fat %	-	-
Milk Protein %	-	-
Sire side information - Sire Dam Lactation Yield (in Kgs)	-	-
If Progeny tested, Breeding Value of the bull	-	-

PARAMETER	VALUE / INFORMATION
-----------	---------------------

TESTING FOR GENETIC DISORDER DONE

Karyotyping	Done - Normal
BLAD (Bovine Leukocyte Adhenson Deficiency)	Done - Normal
DUMPS (Defeciency of Uridine Monophosphate Synthase)-	Done Normal
FXI(Faxctor XI) deficiency (Citrullinemia)	Done - Normal
	Done - Normal



KA 19223
Sunandini

PARAMETER VALUE / INFORMATION

PARAMETER VALUE / INFORMATION

GENERAL INFORMATION

TESTING FOR GENETIC DISORDER DONE

Sire (Bull) No. UID or any other	-	KA19223/420019543631
Breed	-	SUNANDINI
Sourcing of Bull	-	KLDB PT
Date of Birth	-	11.07.2021
Sire No.	-	KA9169
Dam No.	-	420033841453
Weight at Birth (in kg)	-	32
Semen Station	-	Kulathupuzha

Karyotyping	Done - Normal
BLAD (Bovine Leukocyte Adhenson Deficiency)	Done - Normal
DUMPS (Defecency of UridineMonophosphate Synthase)	Done – Normal
FXI(Faxctor XI) defieny (Citrullinemia)	Done - Normal

PERFORMANCE TRAITS

Dams Standard lactation (305 days)Yield in Kgs	-	4545(1 st Lactation)
Milk Fat %	-	-
Milk Protein %	-	-
Sire side information - Sire Dam Lactation Yield (in Kgs)	-	-
If Progeny tested, Breeding Value of the bull	-	-

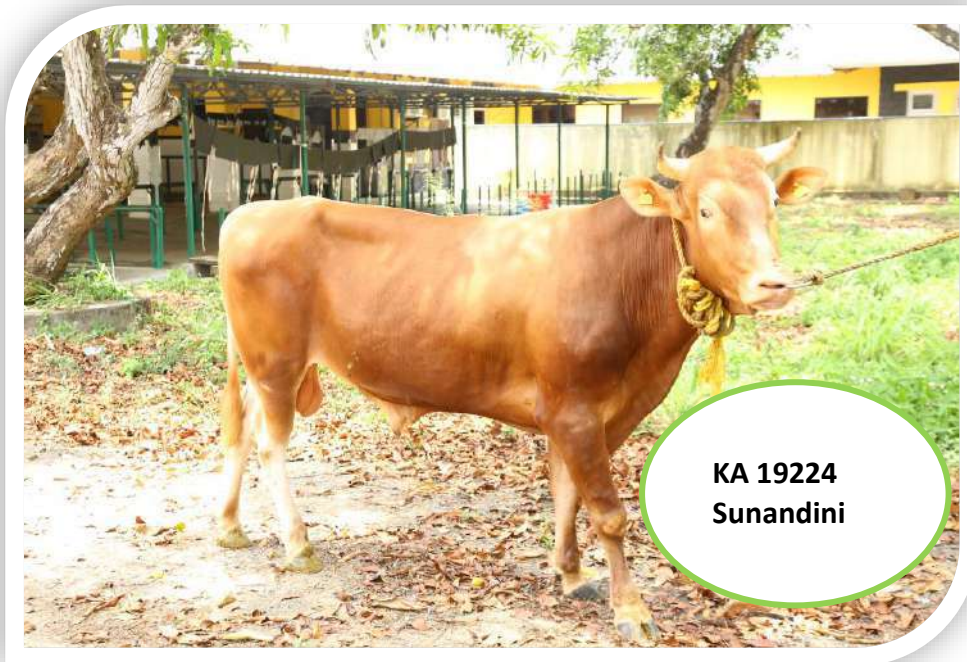

**KA 19224
Sunandini**

PARAMETER VALUE / INFORMATION

GENERAL INFORMATION

Sire (Bull) No. UID or any other	-	KA19224/420019543950
Breed	-	Sunandini
Sourcing of Bull	-	KLDB PT
Date of Birth	-	27.07.2021
Sire No.	-	KA9169
Dam No.	-	420019037370
Weight at Birth (in kg)	-	34
Semen Station	-	Kulathupuzha

PARAMETER VALUE / INFORMATION

TESTING FOR GENETIC DISORDER

Karyotyping	Done - Normal
BLAD (Bovine Leukocyte Adhenson Deficiency)	Done - Normal
DUMPS (Defeciency of UridineMonophosphate Synthase)	Done - Normal
FXI(Faxctor XI) defieny (Citrullinemia)	Done - Normal
	Done - Normal

PERFORMANCE TRAITS

Dams Standard lactation (305 days)Yield in Kgs	-	5292 (1 st Lactation)
Milk Fat %	-	
Milk Protein %	-	
Sire side information - Sire Dam Lactation Yield (in Kgs)	-	
If Progeny tested, Breeding Value of the bull	-	



KA19229
Crossbred HF

PARAMETER VALUE / INFORMATION

PARAMETER VALUE / INFORMATION

GENERAL INFORMATION

Sire (Bull) No. UID or any other - KA19229/ 420019565900
 Breed - HFCB
 Sourcing of Bull - KLDB PT
 Date of Birth - 18.05.2021
 Sire No. - KA8642
 Dam No. - 420039549341
 Weight at Birth (in kg) - 28
 Semen Station - Kulathupuzha

TESTING FOR GENETIC DISORDER

Karyotyping Done - Normal
 BLAD (Bovine Leukocyte Adhenson Deficiency) Done - Normal
 DUMPS (Defeciency of UridineMonophosphate Synthase) Done - Normal
 FXI(Faxctor XI) defiency Done - Normal
 (Citruillinemia) Done - Normal

PERFORMANCE TRAITS

Dams Standard lactation (305 days)Yield in Kgs - 5489 (1st Lactation)
 Milk Fat % -
 Milk Protein % -
 Sire side information - Sire Dam
 Lactation Yield (in Kgs) -
 If Progeny tested, Breeding Value of the bull

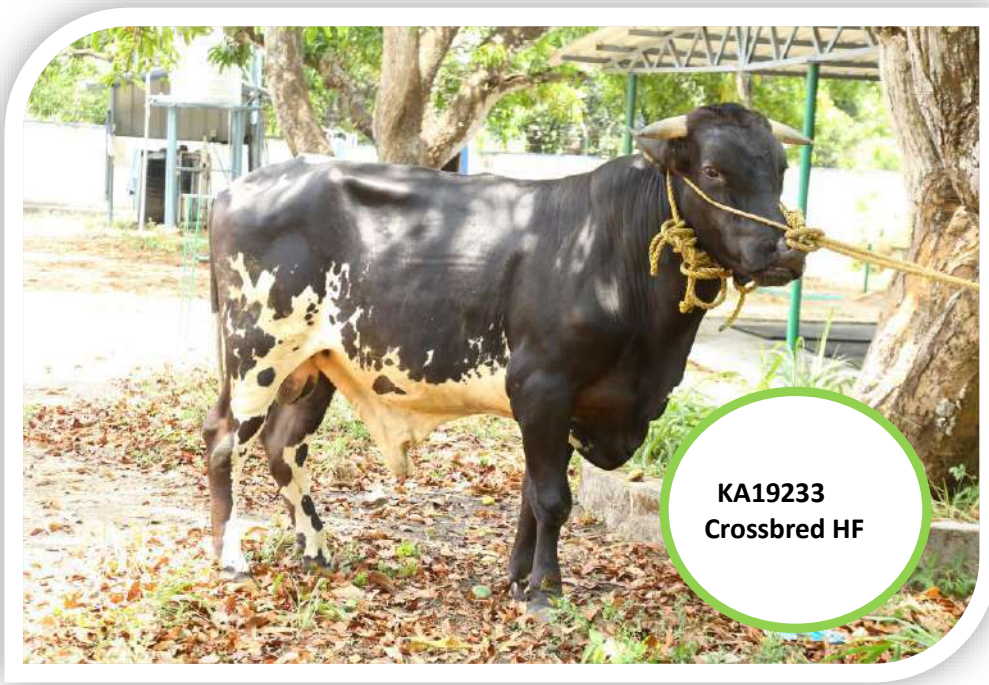

PARAMETER	VALUE / INFORMATION	PARAMETER	VALUE / INFORMATION
-----------	---------------------	-----------	---------------------

GENERAL INFORMATION

Sire (Bull) No. UID or any other	-	KA19233/ 420019506655
Breed	-	HFCB
Sourcing of Bull	-	KLDB PT
Date of Birth	-	13.04.2021
Sire No.	-	KA12981
Dam No.	-	420019393016
Weight at Birth (in kg)	-	34
Semen Station	-	Kulathupuzha

TESTING FOR GENETIC DISORDER

Karyotyping	Done - Normal
BLAD (Bovine Leukocyte Adhenson Deficiency)	Done - Normal
DUMPS (Defeciency of UridineMonophosphate Synthase)-	Done - Normal
FXI(Faxctor XI) deficiency (Citrullinemia)	Done - Normal

PERFORMANCE TRAITS

Dams Standard lactation (305 days)Yield in Kgs	-	5008 (1 st Lactation)
Milk Fat %	-	
Milk Protein %	-	
Sire side information - Sire Dam Lactation Yield (in Kgs)	-	
If Progeny tested, Breeding Value of the bull	-	



KA 19238
CrossbredHF

PARAMETER

VALUE / INFORMATION

GENERAL INFORMATION

Sire (Bull) No. UID or any other	-	KA19238/ 420036453453
Breed	-	HFCB
Sourcing of Bull	-	BDC- GOI
Date of Birth	-	09.09.2021
Sire No.	-	CB340
Dam No.	-	420058966614
Weight at Birth (in kg)	-	30
Semen Station	-	Kulathupuzha

PERFORMANCE TRAITS

Dams Standard lactation (305 days)Yield in Kgs & BV	-	4972 (1 st Lactation) & BV +597
Milk Fat %	-	-
Milk Protein %	-	-
Sire side information - Sire Dam Lactation Yield (in Kgs)	-	-
If Progeny tested, Breeding Value of the bull	-	-

PARAMETER

VALUE / INFORMATION

TESTING FOR GENETIC DISORDER

Karyotyping	Done - Normal
BLAD (Bovine Leukocyte Adhenson Deficiency)	Done - Normal
DUMPS (Defeciency of UridineMonophosphate Synthase)-	Done - Normal
FXI(Faxctor XI) deficiency (Citrullinemia)	Done - Normal



**KA 19240
Crossbred JY**

PARAMETER VALUE / INFORMATION

GENERAL INFORMATION

Sire (Bull) No. UID or any other	-	KA19240/ 430062261891
Breed	-	JYCB
Sourcing of Bull	-	BDC- GOI
Date of Birth	-	15.08.2021
Sire No.	-	OTY- X673
Dam No.	-	430107243917
Weight at Birth (in kg)	-	28
Semen Station	-	Kulathupuzha

PERFORMANCE TRAITS

Dams Standard lactation (305 days)Yield in Kgs & BV	-	4696- BV +245
Milk Fat %	-	-
Milk Protein %	-	-
Sire side information - Sire Dam Lactation Yield (in Kgs)	-	-

If Progeny tested, Breeding Value of the bull

PARAMETER VALUE / INFORMATION

TESTING FOR GENETIC DISORDER

Karyotyping	Done - Normal
BLAD (Bovine Leukocyte Adhenson Deficiency)	Done - Normal
DUMPS (Defeciency of UridineMonophosphate Synthase)-Done	- Normal
FXI(Faxctor XI) deficiency (Citruilinemia)	Done - Normal

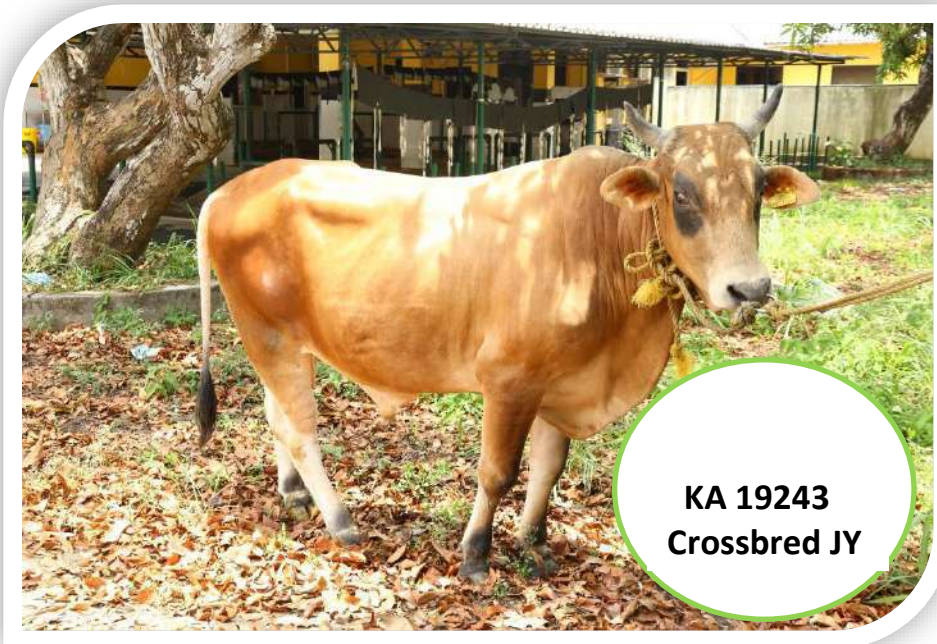

**KA 19243
Crossbred JY**

PARAMETER

VALUE / INFORMATION

GENERAL INFORMATION

Sire (Bull) No. UID or any other	-	KA19243/ 430106894772
Breed	-	JYCB
Sourcing of Bull	-	BDC , GOI
Date of Birth	-	16.08.2021
Sire No.	-	NJF- CBJY- 7102
Dam No.	-	430041507901
Weight at Birth (in kg)	-	26
Semen Station	-	Kulathupuzha

PERFORMANCE TRAITS

Dams Standard lactation (305 days)Yield in Kgs & BV	-	4688, BV +230
Milk Fat %	-	
Milk Protein %	-	
Sire side information - Sire Dam Lactation Yield (in Kgs)	-	
If Progeny tested, Breeding Value of the bull	-	

PARAMETER

VALUE / INFORMATION

TESTING FOR GENETIC DISORDER

Karyotyping	Done - Normal
BLAD (Bovine Leukocyte Adhenson Deficiency)	Done - Normal
DUMPS (Defeciency of UridineMonophosphate Synthase)-Done	Normal
FXI(Faxctor XI) deficiency	Done - Normal
Any other relevant tests (Citrullinemia)	Done - Normal



**KA 19115
Sunandini**

PARAMETER | VALUE / INFORMATION

GENERAL INFORMATION

Sire (Bull) No. UID or any other -KA19115/420019371124

Breed - Sunandini
 Sourcing of Bull - Farm Born
 Date of Birth - 17.04.2021
 Sire No. - Ho05678
 Dam No. - Ka15842
 Weight at Birth in kg - 26
 Semen Station Kulathupuzha

PERFORMANCE TRAITS

Dams Standard lactation
 (305 days)Yield in Kgs 4286(3rd lactation)
 Milk Fat % -
 Milk Protein % -
 Sire side information - Sire Dam
 Lactation Yield (in Kgs) -
 If Progeny tested, Breeding Value
 of the bull

PARAMETER | VALUE / INFORMATION

TESTING FOR GENETIC DISORDER

Karyotyping Done - Normal
 BLAD (Bovine Leukocyte Adhenson Deficiency) Done - Normal
 DUMPS (Defeciation of UridineMonophosphate Synthase)-Done - Normal
 FXI(Faxctor XI) deficiency Done - Normal
 (Citrullinemia) Done - Normal



**KA 19250
Crossbred HF**

PARAMETER	VALUE / INFORMATION	PARAMETER	VALUE / INFORMATION
-----------	---------------------	-----------	---------------------

GENERAL INFORMATION

Sire (Bull) No. UID or any other	-	KA19250/ 420013312201
Breed	-	HFCB
Sourcing of Bull	-	BDC - GOI
Date of Birth	-	10.07.2021
Sire No.	-	SAG HFS 120
Dam No.	-	420013312074
Weight at Birth (in kg)	-	36
Semen Station	-	Kulathupuzha

TESTING FOR GENETIC DISORDER

Karyotyping	Done - Normal
BLAD (Bovine Leukocyte Adhenson Deficiency)	Done - Normal
DUMPS (Defeciency of UridineMonophosphate Synthase)-	Done - Normal
FXI(Faxctor XI) defieney (Citrullinemia)	Done - Normal

PERFORMANCE TRAITS

Dams Standard lactation (305 days)Yield in Kgs&BV	-	6304, BV +554
Milk Fat %	-	
Milk Protein %	-	
Sire side information - Sire Dam	-	
Lactation Yield (in Kgs)	-	
If Progeny tested, Breeding Value of the bull	-	



**KA19255
Crossbred HF**

PARAMETER	VALUE / INFORMATION	PARAMETER	VALUE / INFORMATION
-----------	---------------------	-----------	---------------------

GENERAL INFORMATION

Sire (Bull) No. UID or any other	-	KA19255/380142700441
Breed	-	HFCB
Sourcing of Bull	-	BDC , GOI
Date of Birth	-	13.12.2021
Sire No.	-	SAG HX 10001
Dam No.	-	420013984587
Weight at Birth (in kg)	-	32
Semen Station	-	Kulathupuzha

PERFORMANCE TRAITS

Dams Standard lactation (305 days)Yield in Kgs &BV	-	6317, BV +582
Milk Fat %	-	
Milk Protein %	-	
Sire side information - Sire Dam	-	
Lactation Yield (in Kgs)	-	
If Progeny tested, Breeding Value of the bull	-	

TESTING FOR GENETIC DISORDER DONE

Karyotyping	Done - Normal
BLAD (Bovine Leukocyte Adhenson Deficiency)	Done - Normal
DUMPS (Defeciency of UridineMonophosphate Synthase)	Done - Normal
FXI(Faxctor XI) defieny (Citrullinemia)	Done - Normal



**KA 19259
Crossbred HF**

PARAMETER	VALUE / INFORMATION
-----------	---------------------

GENERAL INFORMATION

Sire (Bull) No. UID or any other	-	KA19259/ 420019602748
Breed	-	HFCB
Sourcing of Bull	-	PT
Date of Birth	-	30.12.2021
Sire No.	-	KA11044
Dam No.	-	420040738205
Weight at Birth (in kg)	-	32
Semen Station	-	Kulathupuzha

PERFORMANCE TRAITS

Dams Standard lactation (305 days)Yield in Kgs	-	5086 (1 st Laction)
Milk Fat %	-	
Milk Protein %	-	
Sire side information - Sire Dam Lactation Yield (in Kgs)	-	
If Progeny tested, Breeding Value of the bull	-	

PARAMETER	VALUE / INFORMATION
-----------	---------------------

TESTING FOR GENETIC DISORDER

Karyotyping	Done - Normal
BLAD (Bovine Leukocyte Adhenson Deficiency)	Done - Normal
DUMPS (Defeciency of UridineMonophosphate Synthase)	Done - Normal
FXI(Faxctor XI) deficiency (Citrullinemia)	Done - Normal



KERALA LIVESTOCK DEVELOPMENT BOARD

(A Govt. of Kerala undertaking)

Gokulam, Pattom P.O., Thiruvananthapuram - 695 004

Ph: 0471-2440920, Fax: 0471-2440673

E-mail: kldboard8@gmail.com | www.livestock.kerala.gov.in

