



GOVT. OF KERALA

KERALA LIVESTOCK DEVELOPMENT BOARD

(A Govt. of Kerala undertaking)



SIRE DIRECTORY

KULATHUPUZHA SEMEN STATION

2024-2025

Part 2

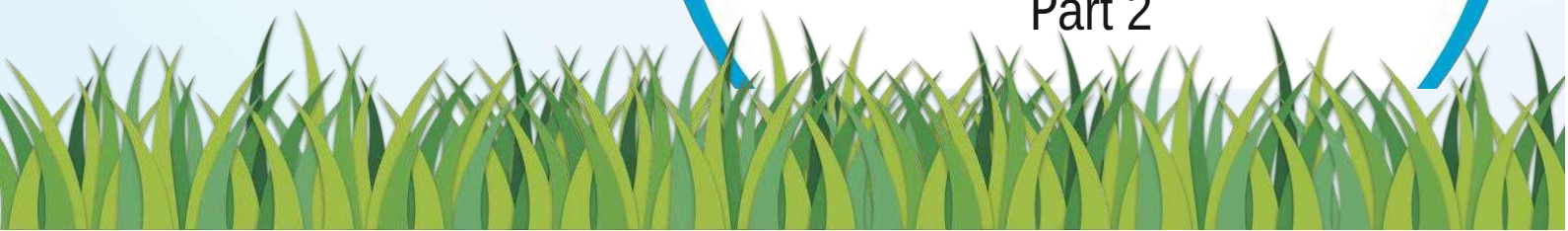



PARAMETER VALUE / INFORMATION

GENERAL INFORMATION

Sire (Bull) No. UID or any other	-	KA18265/ 420019226841
Breed	-	Sunandini
Sourcing of Bull	-	Farm born
Date of Birth	-	05/09/2019
Sire No.	-	KA8642
Dam No.	-	KA14838
Weight at Birth (in kg)	-	30
Semen Station	-	Kulathupuzha

PERFORMANCE TRAITS

Dams Standard lactation (305 days)Yield in Kgs	-	4301
Milk Fat %	-	
Milk Protein %	-	
Sire side information - Sire Dam Lactation Yield (in Kgs)	-	
If Progeny tested, Breeding Value of the bull		

PARAMETER VALUE / INFORMATION

TESTING FOR GENETIC DISORDER

Karyotyping	Done - Normal
BLAD (Bovine Leukocyte Adhesion Deficiency)	Done – Normal
DUMPS (Deficiency of Uridine Monophosphate Synthase)	Done - Negative
FXI (Factor XI) deficiency	Done – Normal
Any other relevant tests (Citrullinemia)	Done - Negative

KULATHUPUZHA SEMEN STATION, KOLLAM KERALA





420036625515
Crossbred HF

PARAMETER	VALUE / INFORMATION
-----------	---------------------

GENERAL INFORMATION

Sire (Bull) No. UID or any other	-	KA19204/ 420036625515
Breed	-	HFCB
Sourcing of Bull	-	PT
Date of Birth	-	01/07/2020
Sire No.	-	HFS100
Dam No.	-	420020489700
Weight at Birth (in kg)	-	30
Semen Station	-	Kulathupuzha

PERFORMANCE TRAITS

Dams Standard lactation (305 days)Yield in Kgs	-	6221
Milk Fat %	-	
Milk Protein %	-	
Sire side information - Sire Dam Lactation Yield (in Kgs)	-	
If Progeny tested, Breeding Value of the bull	-	

PARAMETER	VALUE / INFORMATION
-----------	---------------------

TESTING FOR GENETIC DISORDER

Karyotyping	Done - Normal
BLAD (Bovine Leukocyte Adhesion Deficiency)	Done – Normal
DUMPS (Deficiency of Uridine Monophosphate Synthase)	Done - Negative
FXI (Factor XI) deficiency	Done – Normal
Any other relevant tests (Citruinemia)	Done - Negative

KULATHUPUZHA SEMEN STATION, KOLLAM KERALA



420037102036
Cross bred HF

PARAMETER **VALUE / INFORMATION**

GENERAL INFORMATION

Sire (Bull) No. UID or any other	-	KA19210/ 420037102036
Breed	-	HFCB
Sourcing of Bull	-	PT
Date of Birth	-	28/07/2020
Sire No.	-	KA13399
Dam No.	-	420013348886
Weight at Birth (in kg)	-	30
Semen Station	-	Kulathupuzha

PERFORMANCE TRAITS

Dams Standard lactation (305 days)Yield in Kgs	-	6489.61
Milk Fat %	-	
Milk Protein %	-	
Sire side information - Sire Dam Lactation Yield (in Kgs)	-	
If Progeny tested, Breeding Value of the bull		

PARAMETER **VALUE / INFORMATION**

TESTING FOR GENETIC DISORDER

Karyotyping	Done - Normal
BLAD (Bovine Leukocyte Adhesion Deficiency)	Done – Normal
DUMPS (Deficiency of Uridine Monophosphate Synthase)	Done - Negative
FXI (Factor XI) deficiency	Done – Normal
Any other relevant tests (Citrullinemia)	Done - Negative

KULATHUPUZHA SEMEN STATION, KOLLAM KERALA



420019371011
SUNANDINI

PARAMETER **VALUE / INFORMATION**

GENERAL INFORMATION

Sire (Bull) No. UID or any other	-	KA19436/420019371011
Breed	-	SUNANDINI
Sourcing of Bull	-	FB
Date of Birth	-	20.09.2020
Sire No.	-	HO 06223
Dam No.	-	KA15321
Weight at Birth (in kg)	-	28
Semen Station	-	Kulathupuzha

PERFORMANCE TRAITS

Dams Standard lactation (305 days)Yield in Kgs	-	-4075
Milk Fat %	-	-
Milk Protein %	-	-
Sire side information - Sire Dam	-	-
Lactation Yield (in Kgs)	-	-
If Progeny tested, Breeding Value of the bull	-	-

PARAMETER **VALUE / INFORMATION**

TESTING FOR GENETIC DISORDER DONE

Karyotyping	Done - Normal
BLAD (Bovine Leukocyte Adhesion Deficiency)	Done – Normal
DUMPS (Deficiency of Uridine Monophosphate Synthase)	Done - Negative
FXI (Factor XI) deficiency	Done – Normal
Any other relevant tests (Citrullinemia)	Done - Negative

KULATHUPUZHA SEMEN STATION, KOLLAM KERALA



420013096794
HFCB

PARAMETER	VALUE / INFORMATION
-----------	---------------------

GENERAL INFORMATION

Sire (Bull) No. UID or any other	-	KA15196/420013096794
Breed	-	HFCB
Sourcing of Bull	-	PT
Date of Birth	-	09.07.2017
Sire No.	-	SAG JIGAR
Dam No.	-	420013096203
Weight at Birth (in kg)	-	28
Semen Station	-	Kulathupuzha

PERFORMANCE TRAITS

Dams Standard lactation (305 days)Yield in Kgs	-	6668
Milk Fat %	-	
Milk Protein %	-	
Sire side information - Sire Dam Lactation Yield (in Kgs)	-	
If Progeny tested, Breeding Value of the bull	-	

PARAMETER	VALUE / INFORMATION
-----------	---------------------

Karyotyping	Done - Normal
BLAD (Bovine Leukocyte Adhenson Deficiency)	Done - Normal
DUMPS (Deficiency of Uridine Monophosphate Synthase)	Done - Normal
FXI(Factor XI) deficiency	Done - Normal
Any other relevant tests (Citrullinemia)	Done - Normal



420019371534
Crossbred HF

PARAMETER	VALUE / INFORMATION
-----------	---------------------

GENERAL INFORMATION

Sire (Bull) No. UID or any other	-	KA19485/420019371534
Breed	-	HFCB
Sourcing of Bull	-	PT
Date of Birth	-	29.10.2017
Sire No.	-	KA7747
Dam No.	-	420013177362
Weight at Birth (in kg)	-	30
Semen Station	-	Kulathupuzha

PERFORMANCE TRAITS

Dams Standard lactation (305 days)Yield in Kgs	-	5514
Milk Fat %	-	
Milk Protein %	-	
Sire side information - Sire Dam Lactation Yield (in Kgs)	-	
If Progeny tested, Breeding Value of the bull	-	

PARAMETER	VALUE / INFORMATION
-----------	---------------------

TESTING FOR GENETIC DISORDER DONE

Karyotyping	Done - Normal
BLAD (Bovine Leukocyte Adhenson Deficiency)	Done - Normal
DUMPS (Deficiency of Uridine Monophosphate Synthase)	Done - Normal
FXI(Factor XI) deficiency	Done - Normal
Any other relevant tests (Citrullinemia)	Done - Normal

KULATHUPUZHA SEMEN STATION, KOLLAM, KERALA



420019544020
Sunandini

PARAMETER	VALUE / INFORMATION
-----------	---------------------

GENERAL INFORMATION

Sire (Bull) No. UID or any other	-	KA19217/420019544020
Breed	-	Sunandini
Sourcing of Bull	-	KLDB PT
Date of Birth	-	10-04-2021
Sire No.	-	KA8684
Dam No.	-	420019544827
Weight at Birth (in kg)	-	28
Semen Station	-	Kulathupuzha

PERFORMANCE TRAITS

Dams Standard lactation (305 days)Yield in Kgs	-	5616(2 nd Lactation)
Milk Fat %	-	-
Milk Protein %	-	-
Sire side information - Sire Dam Lactation Yield (in Kgs)	-	-
If Progeny tested, Breeding Value of the bull	-	-

PARAMETER	VALUE / INFORMATION
-----------	---------------------

TESTING FOR GENETIC DISORDER DONE

Karyotyping	Done - Normal
BLAD (Bovine Leukocyte Adhenson Deficiency)	Done - Normal
DUMPS (Deficiency of Uridine Monophosphate Synthase)-	Done Normal
FXI(Factor XI) deficiency (CitruUlinemia)	Done - Normal
	Done - Normal



PARAMETER VALUE / INFORMATION

GENERAL INFORMATION

Sire (Bull) No. UID or any other	-	KA19223/420019543631
Breed	-	SUNANDINI
Sourcing of Bull	-	KLDB PT
Date of Birth	-	11.07.2021
Sire No.	-	KA9169
Dam No.	-	420033841454
Weight at Birth (in kg)	-	32
Semen Station	-	Kulathupuzha

PERFORMANCE TRAITS

Dams Standard lactation (305 days)Yield in Kgs	-	4545(1 st Lactation)
Milk Fat %	-	-
Milk Protein %	-	-
Sire side information - Sire Dam	-	-
Lactation Yield (in Kgs)	-	-
If Progeny tested, Breeding Value of the bull	-	-

PARAMETER VALUE / INFORMATION

TESTING FOR GENETIC DISORDER DONE

Karyotyping	Done - Normal
BLAD (Bovine Leukocyte Adhenson Deficiency)	Done - Normal
DUMPS (Deficiency of Uridine Monophosphate Synthase)	Done - Normal
FXI(Factor XI) deficiency (Citrullinemia)	Done - Normal



PARAMETER

VALUE / INFORMATION

GENERAL INFORMATION

Sire (Bull) No. UID or any other	-	KA19224/420019543950
Breed	-	Sunandini
Sourcing of Bull	-	KLDB PT
Date of Birth	-	27.07.2021
Sire No.	-	KA9169
Dam No.	-	420047037370
Weight at Birth (in kg)	-	34
Semen Station	-	Kulathupuzha

PERFORMANCE TRAITS

Dams Standard lactation (305 days)Yield in Kgs	-	5292 (1 st Lactation)
Milk Fat %	-	
Milk Protein %	-	
Sire side information - Sire Dam Lactation Yield (in Kgs)	-	
If Progeny tested, Breeding Value of the bull	-	

PARAMETER

VALUE / INFORMATION

TESTING FOR GENETIC DISORDER

Karyotyping	Done - Normal
BLAD (Bovine Leukocyte Adhenson Deficiency)	Done - Normal
DUMPS (Deficiency of Uridine Monophosphate Synthase)	Done - Normal
FXI(Factor XI) deficiency (Citrullinemia)	Done - Normal



420019565900
Crossbred HF

PARAMETER

VALUE / INFORMATION

PARAMETER

VALUE / INFORMATION

GENERAL INFORMATION

Sire (Bull) No. UID or any other	-	420019565900/ KA19229
Breed	-	HFCB
Sourcing of Bull	-	KLDB PT
Date of Birth	-	18.05.2021
Sire No.	-	KA8642
Dam No.	-	420039549341
Weight at Birth (in kg)	-	28
Semen Station	-	Kulathupuzha

TESTING FOR GENETIC DISORDER

Karyotyping	Done - Normal
BLAD (Bovine Leukocyte Adhenson Deficiency)	Done - Normal
DUMPS (Deficiency of Uridine Monophosphate Synthase)	Done - Normal
FXI(Factor XI) deficiency	Done - Normal
(Citrullinemia)	Done - Normal

PERFORMANCE TRAITS

Dams Standard lactation	
(305 days)Yield in Kgs	- 5489 (1 st Lactation)
Milk Fat %	-
Milk Protein %	-
Sire side information - Sire Dam	
Lactation Yield (in Kgs)	-
If Progeny tested, Breeding Value of the bull	



PARAMETER	VALUE / INFORMATION	PARAMETER	VALUE / INFORMATION
-----------	---------------------	-----------	---------------------

GENERAL INFORMATION

Sire (Bull) No. UID or any other	-	KA19233/ 420019506655
Breed	-	HFCB
Sourcing of Bull	-	KLDB PT
Date of Birth	-	13.04.2021
Sire No.	-	KA12981
Dam No.	-	420019393016
Weight at Birth (in kg)	-	34
Semen Station	-	Kulathupuzha

TESTING FOR GENETIC DISORDER

Karyotyping	Done - Normal
BLAD (Bovine Leukocyte Adhenson Deficiency)	Done - Normal
DUMPS (Deficiency of Uridine Monophosphate Synthase)-	Done - Normal
FXI(Factor XI) deficiency (Citrullinemia)	Done - Normal

PERFORMANCE TRAITS

Dams Standard lactation (305 days)Yield in Kgs	-	5008 (1 st Lactation)
Milk Fat %	-	
Milk Protein %	-	
Sire side information - Sire Dam Lactation Yield (in Kgs)	-	
If Progeny tested, Breeding Value of the bull		



420036453453
CrossbredHF

PARAMETER

VALUE / INFORMATION

GENERAL INFORMATION

Sire (Bull) No. UID or any other	-	KA19238/ 420036453453
Breed	-	HFCB
Sourcing of Bull	-	BDC- GOI
Date of Birth	-	09.09.2021
Sire No.	-	CB340
Dam No.	-	420058966614
Weight at Birth (in kg)	-	30
Semen Station	-	Kulathupuzha

PERFORMANCE TRAITS

Dams Standard lactation (305 days)Yield in Kgs & BV	-	4972 (1 st Lactation) & BV +597
Milk Fat %	-	
Milk Protein %	-	
Sire side information - Sire Dam	-	
Lactation Yield (in Kgs)	-	
If Progeny tested, Breeding Value of the bull	-	

PARAMETER

VALUE / INFORMATION

TESTING FOR GENETIC DISORDER

Karyotyping	Done - Normal
BLAD (Bovine Leukocyte Adhenson Deficiency)	Done - Normal
DUMPS (Deficiency of Uridine Monophosphate Synthase)-	Done - Normal
FXI(Factor XI) deficiency (Citrullinemia)	Done - Normal



430062261891
Crossbred JY

PARAMETER VALUE / INFORMATION

PARAMETER VALUE / INFORMATION

GENERAL INFORMATION

Sire (Bull) No. UID or any other	-	KA19240/ 430062261891
Breed	-	JYCB
Sourcing of Bull	-	BDC- GOI
Date of Birth	-	15.08.2021
Sire No.	-	OTY- X673
Dam No.	-	430107243917
Weight at Birth (in kg)	-	28
Semen Station	-	Kulathupuzha

TESTING FOR GENETIC DISORDER

Karyotyping	Done - Normal
BLAD (Bovine Leukocyte Adhenson Deficiency)	Done - Normal
DUMPS (Deficiency of Uridine Monophosphate Synthase)-	Done - Normal
FXI(Factor XI) deficiency	Done - Normal
(Citrullinemia)	Done - Normal

PERFORMANCE TRAITS

Dams Standard lactation	
(305 days)Yield in Kgs & BV-----	4696- BV +245
Milk Fat %	-
Milk Protein %	-
Sire side information - Sire Dam	
Lactation Yield (in Kgs)	-

If Progeny tested, Breeding Value of the bull



PARAMETER VALUE / INFORMATION

PARAMETER VALUE / INFORMATION

GENERAL INFORMATION

TESTING FOR GENETIC DISORDER DONE

Sire (Bull) No. UID or any other - KA19256/420036602697

Breed - HFCB

Sourcing of Bull - BDC , GOI

Date of Birth - 14.12.2021

Sire No. - SAG -HS 10653

Dam No. - 420013086210

Weight at Birth (in kg) - 34

Semen Station - Kulathupuzha

IINAPH ID - KUL-HFCB-602697

Karyotyping Done - Normal

BLAD (Bovine Leukocyte Adhenson Deficiency) Done - Normal

DUMPS (Deficiency of Uridine Monophosphate Synthase) Done - Normal

FXI(Factor XI) Deficiency Done - Normal

(Citruillinemia) Done - Normal

PERFORMANCE TRAITS

Dams Standard lactation (305 days)Yield in Kgs & BV - 6208 , BV +364.31

Milk Fat % -

Milk Protein % -

Sire side information - Sire Dam

Lactation Yield (in Kgs) -

If Progeny tested, Breeding Value of the bull -



PARAMETER

VALUE / INFORMATION

GENERAL INFORMATION

Sire (Bull) No. UID or any other	-	380142737711(KA19257)
Breed	-	HFCB
Sourcing of Bull	-	BDC , GOI
Date of Birth	-	21.01.2022
Sire No.	-	SAG HX 10001
Dam No.	-	420014018017
Weight at Birth (in kg)	-	29
Semen Station	-	Kulathupuzha
IINAPH ID	-	KUL-HFCB-737711

PERFORMANCE TRAITS

Dams Standard lactation (305 days)Yield in Kgs& BV	-	6152, BV +251
Milk Fat %	-	
Milk Protein %	-	
Sire side information - Sire Dam	-	
Lactation Yield (in Kgs)	-	
If Progeny tested, Breeding Value of the bull	-	

PARAMETER

VALUE / INFORMATION

TESTING FOR GENETIC DISORDER

Karyotyping	Done - Normal
BLAD (Bovine Leukocyte Adhenson Deficiency)	Done - Normal
DUMPS (Deficiency of Uridine Monophosphate Synthase)	Done - Normal
FXI(Factor XI) Deficiency (Citrullinemia)	Done - Normal



102807496092
GIR

PARAMETER

VALUE / INFORMATION

PARAMETER

VALUE / INFORMATION

GENERAL INFORMATION

Bull No. UID or any other	-	102807496092 (KA19266)
Breed	-	Gir
Sourcing of Bull	-	SAG PS project (BDC)
Date of Birth	-	12/12/2021
Sire No.	-	RHR-GR-50149
Dam No.	-	340182662161
Weight at Birth (in kg)	-	
Semen Station	-	Kulathupuzha
INAPH ID	-	KUL-GR-496092

TESTING FOR GENETIC DISORDER

Karyotyping	Done - Normal
BLAD (Bovine Leukocyte Adhenson Deficiency)	:NA
DUMPS (Deficiency of Uridine Monophosphate Synthase)	- NA
FXI(Factor XI) Deficiency (Citruillinemia)	:NA

PERFORMANCE TRAITS

Dams Standard lactation (305 days)Yield in Kgs	& BV	- 4361.5 (4 TH Lactation) & BV +306.99
Milk Fat %		-
Milk Protein %		-
Sire side information - Sire Dam		
Lactation Yield (in Kgs)		-
If Progeny tested, Breeding Value of the bull		-



PARAMETER

VALUE / INFORMATION

GENERAL INFORMATION

Sire (Bull) No. UID or any other	-	420019534162(KA19262)
Breed	-	Sunandini
Sourcing of Bull	-	KLDB PT
Date of Birth	-	19.04.2022
Sire No.	-	DHO-JYU-KA9004
Dam No.	-	420047586252
Weight at Birth (in kg)	-	30
Semen Station	-	Kulathupuzha
INAPH ID	-	KUL-SN-534162

PERFORMANCE TRAITS

Dams Standard lactation (305 days)Yield in Kgs & BV	-	7168.9 (2 nd Lactation) BV +204.8
Milk Fat %	-	-
Milk Protein %	-	-
Sire side information - Sire Dam	-	-
Lactation Yield (in Kgs)	-	-
If Progeny tested, Breeding Value of the bull	-	-

PARAMETER

VALUE / INFORMATION

TESTING FOR GENETIC DISORDER

Karyotyping	Done - Normal
BLAD (Bovine Leukocyte Adhenson Deficiency)	Done - Normal
DUMPS (Deficiency of Uridine Monophosphate Synthase)-Done	Normal
FXI(Factor XI) Deficiency	Done - Normal
(Citrullinemia)	Done - Normal



PARAMETER VALUE / INFORMATION

GENERAL INFORMATION

Sire (Bull) No. UID or any other	-	102807496081 /KA19267
Breed	-	Gir
Sourcing of Bull	-	BDC , GOI
Date of Birth	-	14/01/2022
Sire No.	-	SAG-GR-10060
Dam No.	-	340182626348
Weight at Birth (in kg)	-	25
Semen Station	-	Kulathupuzha
INAPH ID	-	KUL-GR-496081

PERFORMANCE TRAITS

Dams Standard lactation (305 days)Yield in Kgs & BV	-	4549.68 (1st Lactation) BV : 683.35
Milk Fat %	-	
Milk Protein %	-	
Sire side information - Sire Dam Lactation Yield (in Kgs)	-	
If Progeny tested, Breeding Value of the bull	-	

PARAMETER VALUE / INFORMATION

TESTING FOR GENETIC DISORDER

Karyotyping	Done - Normal
BLAD (Bovine Leukocyte Adhenson Deficiency)	:NA
DUMPS (Deficiency of Uridine Monophosphate Synthase)	- NA
FXI(Factor XI) Deficiency (Citrullinemia)	: NA

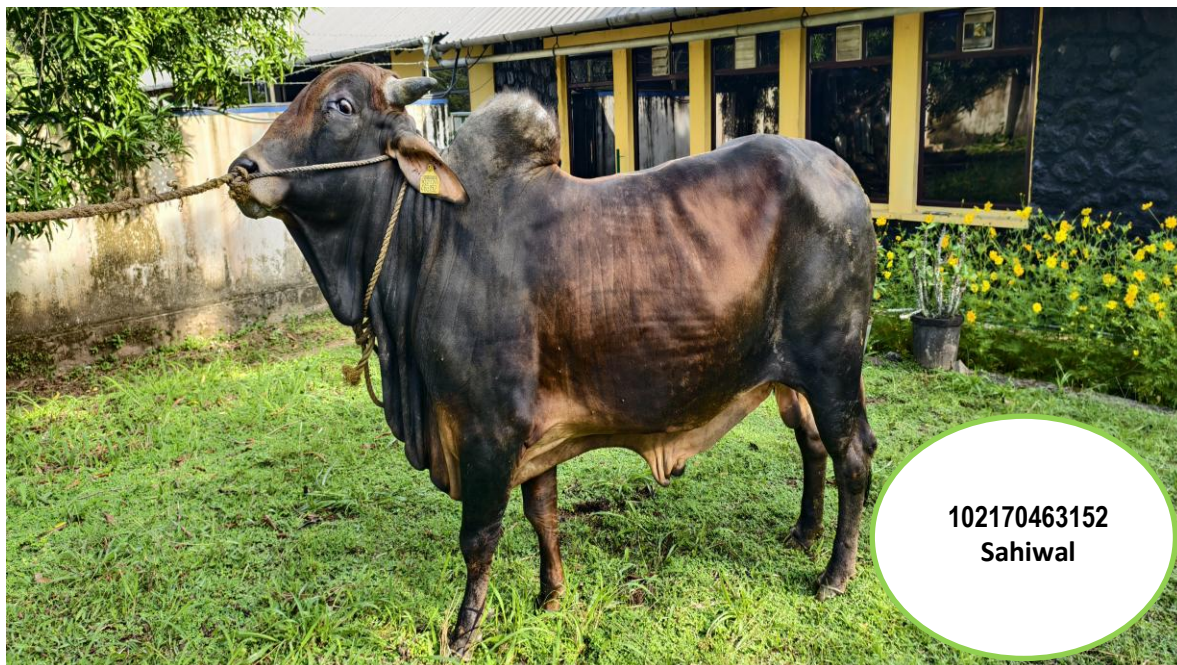

102170463152
Sahiwal

PARAMETER | **VALUE / INFORMATION**

PARAMETER | **VALUE / INFORMATION**

GENERAL INFORMATION

Sire (Bull) No. UID or any other	-	102170463152 (KA19269)
Breed	-	Sahiwal
Sourcing of Bull	-	BDC GOI
Date of Birth	-	21/08/2021
Sire No.	-	SAG-SL-10066
Dam No.	-	102170456897
Weight at Birth (in kg)	-	24
Semen Station	-	Kulathupuzha
INAPH ID	-	KUL-SH-463152

TESTING FOR GENETIC DISORDER

Karyotyping	Done - Normal
BLAD (Bovine Leukocyte Adhenson Deficiency)	:NA
DUMPS (Defeciency of UridineMonophosphate Synthase)	- NA
FXI(Faxctor XI) deficiency	:NA
(Citrullinemia)	:NA

PERFORMANCE TRAITS

Dams Standard lactation (305 days)Yield in Kgs & BV	-	3074.61 (3 rd Lactation) BV +78.42
Milk Fat %	-	
Milk Protein %	-	
Sire side information - Sire Dam Lactation Yield (in Kgs)	-	
If Progeny tested, Breeding Value of the bull	-	



PARAMETER VALUE / INFORMATION

PARAMETER VALUE / INFORMATION

GENERAL INFORMATION

Sire (Bull) No. UID or any other	-	102170462980(KA19270)
Breed	-	Sahiwal
Sourcing of Bull	-	BDC GOI
Date of Birth	-	26/08/2021
Sire No.	-	SAG-SL-10066
Dam No.	-	105181904286
Weight at Birth (in kg)	-	28
Semen Station	-	Kulathupuzha
INAPH ID	-	KUL-SH-462980

TESTING FOR GENETIC DISORDER

Karyotyping	Done - Normal
BLAD (Bovine Leukocyte Adhenson Deficiency):	NA
DUMPS (Deficiency of Uridine Monophosphate Synthase)-	NA
FXI(Factor XI) Deficiency	:NA
(Citrullinemia)	:NA

PERFORMANCE TRAITS

Dams Standard lactation (305 days)Yield in Kgs & BV	-	3092.12 (3 rd Lactation) BV +113.43
Milk Fat %	-	
Milk Protein %	-	
Sire side information - Sire Dam Lactation Yield (in Kgs)	-	
If Progeny tested, Breeding Value of the bull		



PARAMETER

VALUE / INFORMATION

GENERAL INFORMATION

Sire (Bull) No. UID or any other	-	420019461422(KA19277)
Breed	-	Sunadini
Sourcing of Bull	-	KLDB PT
Date of Birth	-	8/10/2022
Sire No.	-	KA 9004
Dam No.	-	420035235566
Weight at Birth (in kg)	-	34
Semen Station	-	Kulathupuzha
INAPH ID	-	KUL-SN-461422

PERFORMANCE TRAITS

Dams Standard lactation (305 days)Yield in Kgs & BV	-	4789.35 (1st Lactation) BV +29.9
Milk Fat %	-	-
Milk Protein %	-	-
Sire side information - Sire Dam	-	-
Lactation Yield (in Kgs)	-	-
If Progeny tested, Breeding Value of the bull	-	-

PARAMETER

VALUE / INFORMATION

TESTING FOR GENETIC DISORDER

Karyotyping	Done - Normal
BLAD (Bovine Leukocyte Adhenson Deficiency)	Done - Normal
DUMPS (Deficiency of Uridine Monophosphate Synthase)-Done	- Normal
FXI(Factor XI) Deficiency	Done - Normal
(Citrullinemia)	Done - Normal



PARAMETER VALUE / INFORMATION

PARAMETER VALUE / INFORMATION

GENERAL INFORMATION

Sire (Bull) No. UID or any other	-	420019601324(KA19279)
Breed	-	Sunandini
Sourcing of Bull	-	KLDB PT
Date of Birth	-	10/03/2022
Sire No.	-	KA 9417
Dam No.	-	420053280837
Weight at Birth (in kg)	-	32
Semen Station	-	Kulathupuzha
INAPH ID	-	KUL-SN-601324

TESTING FOR GENETIC DISORDER

Karyotyping	Done - Normal
BLAD (Bovine Leukocyte Adhenson Deficiency)	Done - Normal
DUMPS (Deficiency of Uridine Monophosphate Synthase)-	Done - Normal
FXI(Factor XI) Deficiency	Done - Normal
(Citrullinemia)	Done - Normal

PERFORMANCE TRAITS

Dams Standard lactation (305 days)Yield in Kgs & BV	-	4625.05 (1st Lactation) BV +187.1
Milk Fat %	-	
Milk Protein %	-	
Sire side information - Sire Dam	-	
Lactation Yield (in Kgs)	-	
If Progeny tested, Breeding Value of the bull	-	



PARAMETER VALUE / INFORMATION

GENERAL INFORMATION

Sire (Bull) No. UID or any other	-	420019701295(KA19280)
Breed	-	JYCB
Sourcing of Bull	-	KLDB PT
Date of Birth	-	20/06/2022
Sire No.	-	420018895446
Dam No.	-	420007423772
Weight at Birth (in kg)	-	35
Semen Station	-	Kulathupuzha
INAPH ID	-	KUL-JYCB-701295

PERFORMANCE TRAITS

Dams Standard lactation (305 days)Yield in Kgs & BV	-	4650 (2 ND Lactation) BV +84.96
Milk Fat %	-	-
Milk Protein %	-	-
Sire side information - Sire Dam	-	1563701858
Lactation Yield (in Kgs)	-	6779 lactation Ist
If Progeny tested, Breeding Value of the bull	-	

PARAMETER VALUE / INFORMATION

TESTING FOR GENETIC DISORDER

Karyotyping	Done - Normal
BLAD (Bovine Leukocyte Adhenson Deficiency)	Done - Normal
DUMPS (Deficiency of Uridine Monophosphate Synthase)-	Done - Normal
FXI(Factor XI) Deficiency (Citrullinemia)	Done - Normal



PARAMETER

VALUE / INFORMATION

GENERAL INFORMATION

Sire (Bull) No. UID or any other	-	420019702675(KA19281)
Breed	-	JYCB
Sourcing of Bull	-	KLDB PT
Date of Birth	-	29/08/2022
Sire No.	-	420018895446
Dam No.	-	420039999540
Weight at Birth (in kg)	-	37
Semen Station	-	Kulathupuzha
INAPH ID	-	KUL-JYCB-702675

PERFORMANCE TRAITS

Dams Standard lactation (305 days)Yield in Kgs & BV	-	5368.5 (2 ND Lactation)
Milk Fat %	-	-
Milk Protein %	-	-
Sire side information - Sire Dam	-	1563701858
Lactation Yield (in Kgs)	-	-
If Progeny tested, Breeding Value of the bull	-	-

PARAMETER

VALUE / INFORMATION

TESTING FOR GENETIC DISORDER

Karyotyping	Done - Normal
BLAD (Bovine Leukocyte Adhenson Deficiency)	Done - Normal
DUMPS (Deficiency of Uridine Monophosphate Synthase)-	Done - Normal
FXI(Factor XI) Deficiency (Citrullinemia)	Done - Normal



103423213178
 JYCB
 JY 50% SH 12.5%, ND
 37.5%

PARAMETER VALUE / INFORMATION

PARAMETER VALUE / INFORMATION

GENERAL INFORMATION

Sire (Bull) No. UID or any other	-	103423213178 (KA19286)
Breed	-	JYCB
Sourcing of Bull	-	BDC, GOI
Date of Birth	-	15/12/2022
Sire No.	-	NDL-CBJY-2800
Dam No.	-	380119272637
Weight at Birth (in kg)	-	28
Semen Station	-	Kulathupuzha
INAPH ID	-	KUL-JYCB-213178

TESTING FOR GENETIC DISORDER

Karyotyping	Done - Normal
BLAD (Bovine Leukocyte Adhenson Deficiency)	Done - Normal
DUMPS (Deficiency of Uridine Monophosphate Synthase)-	Done - Normal
FXI(Factor XI) Deficiency	Done - Normal
(Citrullinemia)	Done - Normal

PERFORMANCE TRAITS

Dams Standard lactation (305 days)Yield in Kgs & BV	-	4523.77 (8th Lactation) BV +119.47
Milk Fat %	-	
Milk Protein %	-	
Sire side information - Sire Dam	-	
Lactation Yield (in Kgs)	-	
If Progeny tested, Breeding Value of the bull	-	



PARAMETER

VALUE / INFORMATION

GENERAL INFORMATION

Sire (Bull) No. UID or any other	-	103423212882(KA19287)
Breed	-	JYCB
Sourcing of Bull	-	BDC GOI
Date of Birth	-	16/12/2022
Sire No.	-	VZG-CBJY-144
Dam No.	-	380119248326
Weight at Birth (in kg)	-	30
Semen Station	-	Kulathupuzha
INAPH ID	-	KUL-JYCB-212882

PERFORMANCE TRAITS

Dams Standard lactation (305 days)Yield in Kgs & BV	-	4517.1 (2 ND Lactation) BV +106.11
Milk Fat %	-	
Milk Protein %	-	
Sire side information - Sire Dam	-	
Lactation Yield (in Kgs)	-	
If Progeny tested, Breeding Value of the bull	-	

PARAMETER

VALUE / INFORMATION

TESTING FOR GENETIC DISORDER

Karyotyping	Done - Normal
BLAD (Bovine Leukocyte Adhenson Deficiency)	Done - Normal
DUMPS (Deficiency of Uridine Monophosphate Synthase)-Done	Normal
FXI(Factor XI) Deficiency	Done - Normal
(Citrullinemia)	Done - Normal



103423211558
 JYCB
 JY75%, SH 12.5 % &
 ND12.5%

PARAMETER | VALUE / INFORMATION

PARAMETER | VALUE / INFORMATION

GENERAL INFORMATION

Sire (Bull) No. UID or any other	-	103423211558 (KA19288)
Breed	-	JYCB
Sourcing of Bull	-	BDC GOI
Date of Birth	-	30/01/2023
Sire No.	-	VZG-CBJY-141
Dam No.	-	380102361163
Weight at Birth (in kg)	-	32
Semen Station	-	Kulathupuzha
INAPH ID	-	KUL-JYCB-211558

TESTING FOR GENETIC DISORDER

Karyotyping	Done - Normal
BLAD (Bovine Leukocyte Adhenson Deficiency)	Done - Normal
DUMPS (Deficiency of Uridine Monophosphate Synthase)-Done	- Normal
FXI(Factor XI) Deficiency	Done - Normal
(Citrullinemia)	Done - Normal

PERFORMANCE TRAITS

Dams Standard lactation (305 days)Yield in Kgs & BV	-	4533.64 (5 TH Lactation) BV +139.21
Milk Fat %	-	
Milk Protein %	-	
Sire side information - Sire Dam	-	
Lactation Yield (in Kgs)	-	
If Progeny tested, Breeding Value of the bull	-	



PARAMETER | **VALUE / INFORMATION**

PARAMETER | **VALUE / INFORMATION**

GENERAL INFORMATION

Sire (Bull) No. UID or any other	-	420019371204 (KA20251)
Breed	-	SN
Sourcing of Bull	-	FB
Date of Birth	-	01/08/2022
Sire No.	-	340135372717 (KA16640) HF: 50%, SH 25% & SN 25%
Dam No.	-	KA18285
Weight at Birth (in kg)	-	35
Semen Station	-	Kulathupuzha
INAPH ID	-	KUL-SN-371204

TESTING FOR GENETIC DISORDER

Karyotyping	Done - Normal
BLAD (Bovine Leukocyte Adhenson Deficiency)	Done - Normal
DUMPS (Deficiency of Uridine Monophosphate Synthase)	Done - Normal
FXI(Factor XI) Deficiency	Done - Normal
(Citrullinemia)	Done - Normal

PERFORMANCE TRAITS

Dams Standard lactation	-	
(305 days)Yield in Kgs & BV	-	4395 (1 st Lactation) BV +266.9
Milk Fat %	-	
Milk Protein %	-	
Sire side information - Sire Dam	-	Sire's Sire: SAG-HFS-108, Sire's Dam: 34006198630
Lactation Yield (in Kgs)	-	
If Progeny tested, Breeding Value of the bull	-	



420019371215
HFCB

PARAMETER | VALUE / INFORMATION

PARAMETER | VALUE / INFORMATION

GENERAL INFORMATION

Sire (Bull) No. UID or any other	-	420019371215 (KA20268)
Breed	-	HFCB
Sourcing of Bull	-	FB
Date of Birth	-	19/10/2022
Sire No.	-	420018766612(KA14641)
Dam No.	-	KA15014
Weight at Birth (in kg)	-	38
Semen Station	-	Kulathupuzha
INAPH ID	-	KUL-HFCB-371215

TESTING FOR GENETIC DISORDER

Karyotyping	Done - Normal
BLAD (Bovine Leukocyte Adhenson Deficiency)	Done - Normal
DUMPS (Deficiency of Uridine Monophosphate Synthase)-	Done - Normal
FXI(Factor XI) Deficiency	Done - Normal
(Citrullinemia)	Done - Normal

PERFORMANCE TRAITS

Dams Standard lactation (305 days)Yield in Kgs & BV	-	5020(1 st Lactation) BV +650
Milk Fat %	-	
Milk Protein %	-	
Sire side information - Sire Dam	-	
Lactation Yield (in Kgs)	-	
If Progeny tested, Breeding Value of the bull	-	



PARAMETER | **VALUE / INFORMATION**

PARAMETER | **VALUE / INFORMATION**

GENERAL INFORMATION

Sire (Bull) No. UID or any other	-	420019371192 (KA20235)
Breed	-	HFCB
Sourcing of Bull	-	FB
Date of Birth	-	15/06/2022
Sire No.	-	420018766612(KA14641)
Dam No.	-	KA17329
Weight at Birth (in kg)	-	38
Semen Station	-	Kulathupuzha
INAPH ID	-	KUL-HFCB-371192

TESTING FOR GENETIC DISORDER

Karyotyping	Done - Normal
BLAD (Bovine Leukocyte Adhenson Deficiency)	Done - Normal
DUMPS (Deficiency of Uridine Monophosphate Synthase)-Done	Normal
FXI(Factor XI) Deficiency	Done - Normal
(Citrullinemia)	Done - Normal

PERFORMANCE TRAITS

Dams Standard lactation (305 days)Yield in Kgs & BV	-	5227.4 (1 st Lactation) BV +618.2
Milk Fat %	-	
Milk Protein %	-	
Sire side information - Sire Dam	-	
Lactation Yield (in Kgs)	-	
If Progeny tested, Breeding Value of the bull	-	



KERALA LIVESTOCK DEVELOPMENT BOARD

(A Govt. of Kerala undertaking)

Gokulam, Pattom P.O., Thiruvananthapuram - 695 004

Ph: 0471-2440920, Fax: 0471-2440673

E-mail: kldboard8@gmail.com | www.livestock.kerala.gov.in

