



KERALA LIVESTOCK DEVELOPMENT BOARD

(A Govt. of Kerala undertaking)



SIRE DIRECTORY

KULATHUPUZHA SEMEN STATION
2024-2025



420019226101
SUNANDINI

PARAMETER	VALUE / INFORMATION	PARAMETER	VALUE / INFORMATION
GENERAL INFORMATION		TESTING FOR GENETIC DISORDER DONE	
Sire (Bull) no. UID or any other	420019226101/KA15498	Karyotyping	Done - Normal
Breed	SUNANDINI	BLAD (Bovine Leukocyte Adhesion Deficiency)	Done - Negative
Sourcing of Bull	KLDB	DUMPS (Deficiency of Uridine Monophosphate Synthase)	Done - Negative
Date of Birth	10/10/2014	FXI (Factor XI) deficiency	Done - Negative
Weight at birth (in Kgs)	24	Any other relevant tests (Citrullinemia)	Done - Negative
Sire No.	HO 05286		
Dam No.	KA14821*		
	-		
PERFORMANCE TRAITS			
Dams Standard lactation (305 days) Yield in Kgs	3602		
Milk Fat % Milk			
Protein %			
Sire side information - Sire Dam			
Lactation Yield (in Kgs)			

Central Semen Bank, Kulathupuzha, Kollam, Kerala



PARAMETER

VALUE / INFORMATION

GENERAL INFORMATION

Sire (Bull) no. UID or any other	KA15563 420019226065
Breed	SUNANDINI
Sourcing of Bull	KLDB
Date of Birth	26/11/2013
Weight at birth (in Kgs)	35
Sire No	H'O11631
Dam No	KA14961

PERFORMANCE TRAITS

Dams Standard lactation (305 days) Yield in Kgs	3926
Milk Fat % Milk Protein %	
Sire side information - Sire Dam Lactation Yield (in Kgs)	

PARAMETER

VALUE / INFORMATION

TESTING FOR GENETIC DISORDER DONE

Karyotyping	Done - Normal
BLAD (Bovine Leukocyte Adhesion Deficiency)	Done - Negative
DUMPS (Deficiency of Uridine Monophosphate Synthase)	Done - Negative
FXI (Factor XI) deficiency	Done - Negative
Any other relevant tests (Citruellinemia)	Done - Negative

Central Semen Bank, Kulathupuzha, Kollam, Kerala



420019226076
HFCB

PARAMETER

VALUE / INFORMATION

PARAMETER

VALUE / INFORMATION

GENERAL INFORMATION

Sire (Bull) no. UID or any other	KA12981 420019226076
Breed	HFCB
SOURCING of Bull	KLDB
Date of Birth	07/01/2014
Weight at birth (in Kgs)	25
Sire No	H-O5241
Dam No	KA 1180

TESTING FOR GENETIC DISORDER DONE

Karyotyping	Done - Normal
BLAD (Bovine Leukocyte Adhesion Deficiency)	Done - Negative
DUMPS (Deficiency of Uridine Monophosphate Synthase)	Done - Negative
FXI (Factor XI) deficiency	Done - Negative
Any other relevant tests (Citrullinemia)	Done - Negative

PERFORMANCE TRAITS

Dams Standard lactation (305 days) Yield in Kgs	2651(L1)
Milk Fat % Milk Protein %	
Sire side information - Sire Dam Lactation Yield (in Kgs)	

Central Semen Bank, Kulathupuzha, Kollam, Kerala



420019226156

SUNANDINI

PARAMETER	VALUE / INFORMATION	PARAMETER	VALUE / INFORMATION
GENERAL INFORMATION		TESTING FOR GENETIC DISORDER DONE	
Sire (Bull) no. UID or any other	KA16118 420019226156	Karyotyping	Done - Normal
Breed	SUNANDINI	BLAD (Bovine Leukocyte Adhesion Deficiency)	Done - Negative
Sourcing of Bull	KLDB	DUMPS (Deficiency of Uridine Monophosphate Synthase)	Done - Negative
Date of Birth	12/01/2016	FXI (Factor XI) deficiency	Done - Negative
Weight at birth (inKgs)	31	Any other relevant tests (Citrullinemia)	Done - Negative
Sire No.	KA7490		
Dam No.	KA14144		
PERFORMANCE TRAITS			
Dams Standard lactation (305 days) Yield in Kgs	5897		
Milk Fat %			
Milk Protein %			
Sire side information - Sire Dam Lactation Yield (in Kgs)			

Central Semen Bank, Kulathupuzha, Kollam, Kerala



420019226123
SUNANDINI

PARAMETER	VALUE / INFORMATION
-----------	---------------------

PARAMETER	VALUE / INFORMATION
-----------	---------------------

GENERAL INFORMATION

Sire (Bull) no. UID or any other	KA13401 420019226123
Breed	SUNANDINI
SOURCING of Bull	KLDB
Date of Birth	24/11/2015
Weight at birth (inKgs)	40
Sire No.	KA7716 -
Dam No.	IDK32048_

TESTING FOR GENETIC DISORDER DONE

Karyotyping	Done - Normal
BLAD (Bovine Leukocyte Adhesion Deficiency)	Done - Negative
DUMPS (Deficiency of Uridine Monophosphate Synthase)	Done - Negative
FXI (Factor XI) deficiency	Done - Negative
Any other relevant tests (CitruUlinemia)	Done - Negative

PERFORMANCE TRAITS

Dams Standard lactation (305 days) Yield in Kgs	6506
Milk Fat %	
Milk Protein %	
Sire side information - Sire Dam Lactation Yield (in Kgs)	

Central Semen Bank, Kulathupuzha, Kollam, Kerala



PARAMETER

VALUE / INFORMATION

GENERAL INFORMATION

Sire (Bull) no. UID or any other	KA15503 420019226032
Breed	SUNANDINI
SOURCING of Bull	KLDB
Date of Birth	03/06/2013
Weight at birth (inKgs)	25
Sire No.	HO01712.
Dam No.	KA14953 _

PERFORMANCE TRAITS

Dams Standard lactation (305 days) Yield in Kgs	3797
Milk Fat %	
Milk Protein %	
Sire side information - Sire Dam Lactation Yield (in Kgs)	

PARAMETER

VALUE / INFORMATION

TESTING FOR GENETIC DISORDER DONE

Karyotyping	Done - Normal
BLAD (Bovine Leukocyte Adhesion Deficiency)	Done - Negative
DUMPS (Deficiency of Uridine Monophosphate Synthase)	Done - Negative
FXI (Factor XI) deficiency	Done - Negative
Any other relevant tests (Citrullinemia)	Done - Negative

Central Semen Bank, Kulathupuzha, Kollam, Kerala



420019226098

SUNANDINI

PARAMETER

VALUE / INFORMATION

GENERAL INFORMATION

Sire (Bull) no. UID or any other	KA15411 420019226098
Breed	SUNANDINI
Sourcing of Bull	KLDB
Date of Birth	30/08/2014
Weight at birth (inKgs)	25
Sire No.-	HFS20
Dam No.	KA14948

PERFORMANCE TRAITS

Dams Standard lactation (305 days) Yield in Kgs	4617 (L-3)
Milk Fat %	
Milk Protein %	
Sire side information - Sire Dam Lactation Yield (in Kgs)	

PARAMETER

VALUE / INFORMATION

TESTING FOR GENETIC DISORDER DONE

Karyotyping	Done - Normal
BLAD (Bovine Leukocyte Adhesion Deficiency)	Done - Negative
DUMPS (Deficiency of Uridine Monophosphate Synthase)	Done - Negative
FXI (Factor XI) deficiency	Done - Negative
Any other relevant tests (Citrullinemia)	Done - Negative

Central Semen Bank, Kulathupuzha, Kollam, Kerala



PARAMETER

VALUE / INFORMATION

GENERAL INFORMATION

Sire (Bull) no. UID or any other	KA13404 420019226178
Breed	SUNANDINI
Sourcing of Bull	KLDB
Date of Birth	12/02/2016
Weight at birth (in Kgs)	40
Sire No.	KA7823
Dam No.	IDK31960

PERFORMANCE TRAITS

Dams Standard lactation (305 days) Yield in Kgs	6592
Milk Fat %	
Milk Protein %	
Sire side information - Sire Dam Lactation Yield (in Kgs)	

PARAMETER

VALUE / INFORMATION

TESTING FOR GENETIC DISORDER DONE

Karyotyping	Done - Normal
BLAD (Bovine Leukocyte Adhesion Deficiency)	Done - Negative
DUMPS (Deficiency of Uridine Monophosphate Synthase)	NA
FXI (Factor XI) deficiency	Done - Negative
Any other relevant tests (Citrullinemia)	Done - Negative

Central Semen Bank, Kulathupuzha, Kollam, Kerala

420019226043
SUNANDINI
PARAMETER
VALUE / INFORMATION
GENERAL INFORMATION

Sire (Bull) no. UID or any other	KA15510 420019226043
Breed	SUNANDINI
Sourcing of Bull	KLDB
Date of Birth	25/06/2013
Weight at birth (inKgs)	25
Sire No.	KA7058 -
Dam No.	KA14901 -

PERFORMANCE TRAITS

Dams Standard lactation (305 days) Yield in Kgs	4260
Milk Fat %	
Milk Protein %	
Sire side information - Sire Dam Lactation Yield (in Kgs)	

PARAMETER
VALUE / INFORMATION
TESTING FOR GENETIC DISORDER DONE

Karyotyping	Done - Normal
BLAD (Bovine Leukocyte Adhesion Deficiency)	Done - Negative
DUMPS (Deficiency of Uridine Monophosphate Synthase)	Done-Negative
FXI (Factor XI) deficiency	Done - Negative
Any other relevant tests (Citrullinemia)	Done - Negative

Central Semen Bank, Kulathupuzha, Kollam, Kerala



420019226225
SUNANDINI

PARAMETER

VALUE / INFORMATION

PARAMETER

VALUE / INFORMATION

GENERAL INFORMATION

Sire (Bull) no. UID or any other	KA15209 420019226225
Breed	Sunandini
Sourcing of Bull	Farm Born
Date of Birth	22/10/2016
Weight at birth (inKgs)	28
Sire No.	H011630
Dam No.	KA14964 -

TESTING FOR GENETIC DISORDER DONE

Karyotyping	Done - Normal
BLAD (Bovine Leukocyte Adhesion Deficiency)	Done - Negative
DUMPS (Deficiency of Uridine Monophosphate Synthase)	Done - Negative
FXI (Factor XI) deficiency	Done - Negative
Any other relevant tests (Citrullinemia)	Done - Negative

PERFORMANCE TRAITS

Dams Standard lactation (305 days) Yield in Kgs	4374
Milk Fat %	
Milk Protein %	
Sire side information - Sire Dam Lactation Yield (in Kgs)	

Central Semen Bank, Kulathupuzha, Kollam, Kerala



PARAMETER

VALUE / INFORMATION

GENERAL INFORMATION

Sire (Bull) no. UID or any other	KA15192 420013836495
Breed	Cross Bred HF
Sourcing of Bull	NDP - PT
Date of Birth	10/03/2017
Weight at birth (inKgs)	32
Sire No.	SAG HSF.66
Dam No.	42001325,4905

PERFORMANCE TRAITS

Dams Standard lactation (305 days) Yield in Kgs	6034
Milk Fat %	
Milk Protein %	
Sire side information - Sire Dam Lactation Yield (in Kgs)	

PARAMETER

VALUE / INFORMATION

TESTING FOR GENETIC DISORDER DONE

Karyotyping	Done - Normal
BLAD (Bovine Leukocyte Adhesion Deficiency)	Done - Negative
DUMPS (Deficiency of Uridine Monophosphate Synthase)	Done - Negative
FXI (Factor XI) deficiency	Done - Negative
Any other relevant tests (Citrullinemia)	Done - Negative

Central Semen Bank, Kulathupuzha, Kollam, Kerala



PARAMETER

VALUE / INFORMATION

GENERAL INFORMATION

Sire (Bull) no. UID or any other	KA15194 420013776305
Breed	Cross Bred HF
Sourcing of Bull	PT
Date of Birth	27/05/2017
Weight at birth (KG)	30
Sire No.-	KA7490 -
Dam No.-	42001288.2021

PERFORMANCE TRAITS

Dams Standard lactation (305 days) Yield in Kgs	5388
Milk Fat %	
Milk Protein %	
Sire side information - Sire Dam Lactation Yield (in Kgs)	

PARAMETER

VALUE / INFORMATION

TESTING FOR GENETIC DISORDER DONE

Karyotyping	Done - Normal
BLAD (Bovine Leukocyte Adhesion Deficiency)	Done - Negative
DUMPS (Deficiency of Uridine Monophosphate Synthase)	Done - Negative
FXI (Factor XI) deficiency	Done - Negative
Any other relevant tests (Citrullinemia)	Done - Negative

Central Semen Bank, Kulathupuzha, Kollam, Kerala



PARAMETER

VALUE / INFORMATION

GENERAL INFORMATION

Sire (Bull) no. UID or any other	KA15242 420019226282
Breed	Sunandini
Sourcing of Bull	Farm Born
Date of Birth	17/03/2017
Weight at birth (inKgs)	28
Sire No.	KA7747 -
Dam No.	KA15580 -

PERFORMANCE TRAITS

Dams Standard lactation (305 days) Yield in Kgs	4114
Milk Fat %	
Milk Protein %	
Sire side information - Sire Dam Lactation Yield (in Kgs)	

PARAMETER

VALUE / INFORMATION

TESTING FOR GENETIC DISORDER DONE

Karyotyping	Done - Normal
BLAD (Bovine Leukocyte Adhesion Deficiency)	Done - Negative
DUMPS (Deficiency of Uridine Monophosphate Synthase)	Done - Negative
FXI (Factor XI) deficiency	Done - Negative
Any other relevant tests (Citruellinemia)	Done - Negative

Central Semen Bank, Kulathupuzha, Kollam, Kerala



PARAMETER	VALUE / INFORMATION
-----------	---------------------

GENERAL INFORMATION

Sire (Bull) no. UID or any other	KA15247 420019226293
Breed	Sunandini
Sourcing of Bull	Farm Born
Date of Birth	30/03/2017
Weight at birth (inKgs)	30
Sire No.	KA8326 -
Dam No.	KA14901 -

PARAMETER	VALUE / INFORMATION
-----------	---------------------

TESTING FOR GENETIC DISORDER DONE

Karyotyping	Done - Normal
BLAD (Bovine Leukocyte Adhesion Deficiency)	Done - Negative
DUMPS (Deficiency of Uridine Monophosphate Synthase)	Done - Negative
FXI (Factor XI) deficiency	Done - Negative
Any other relevant tests (Citruilinemia)	Done - Negative

PERFORMANCE TRAITS

Dams Standard lactation (305 days) Yield in Kgs	4261
Milk Fat %	
Milk Protein %	
Sire side information - Sire Dam Lactation Yield (in Kgs)	

DESCRIPTION ABOUT THE BULL



PARAMETER VALUE / INFORMATION

GENERAL INFORMATION

Sire (Bull) no. UID or any other	KA15265 420019226338
Breed	Sunandini
Sourcing of Bull	Farm Born
Date of Birth	28/06/2017
Weight at birth (inKgs)	25
Sire No.	KA7747 -
Dam No.	KA15590.

PERFORMANCE TRAITS

Dams Standard lactation (305 days) Yield in Kgs	3585
Milk Fat %	
Milk Protein %	
Sire side information - Sire Dam Lactation Yield (in Kgs)	

PARAMETER VALUE / INFORMATION

TESTING FOR GENETIC DISORDER DONE

Karyotyping	Done - Normal
BLAD (Bovine Leukocyte Adhesion Deficiency)	Done - Negative
DUMPS (Deficiency of Uridine Monophosphate Synthase)	Done - Negative
FXI (Factor XI) deficiency	Done - Negative
Any other relevant tests (Citrullinemia)	Done - Negative



PARAMETER	VALUE / INFORMATION	PARAMETER	VALUE / INFORMATION
GENERAL INFORMATION		TESTING FOR GENETIC DISORDER DONE	
Sire (Bull) no. UID or any other	KA17304 420019226431	Karyotyping	Done - Normal
Breed	Sunandini	BLAD (Bovine Leukocyte Adhesion Deficiency)	Done - Negative
Sourcing of Bull	Farm Born	DUMPS (Deficiency of Uridine Monophosphate Synthase)	Done - Negative
Date of Birth	07/10/2017	FXI (Factor XI) deficiency	Done - Negative
Weight at birth (in Kgs)	28	Any other relevant tests (Citruilinemia)	Done - Negative
Sire No.	HFS03 -		
Dam No.	KA15900-		
PERFORMANCE TRAITS			
Dams Standard lactation (305 days) Yield in Kgs	4166		
Milk Fat % Milk			
Protein %			
Sire side information - Sire Dam Lactation Yield (in Kgs)			

Central Semen Bank, Kulathupuzha, Kollam, Kerala



420013837647
CROSS BRED
HOLSTIEN
FREISIAN

PARAMETER

VALUE / INFORMATION

GENERAL INFORMATION

Sire (Bull) No. UID or any other -	KA15174 / 420013837647
Breed -	Cross Bred - HF
Sourcing of Bull -	NDP - PT
Date of Birth -	14/03/2017
Sire No. -	HFS 20
Dam No. -	420013329414
Weight at Birth (in kg) -	-

PARAMETER

VALUE / INFORMATION

TESTING FOR GENETIC DISORDER DONE

Karyotyping	Done - Normal
BLAD (Bovine Leukocyte Adhenson Deficiency)	Done - Negative
DUMPS (Deficiency of Uridine Monophosphate Synthase)	Done - Negative
FXI (Factor XI) deficiency	Done - Negative
Any other relevant tests (Citruilinemia)	Done - Negative

PERFORMANCE TRAITS

Dams Standard lactation (305 days)Yield in Kgs	- 5213
Milk Fat %	-
Milk Protein %	-
Sire side information - Sire Dam Lactation Yield (in Kgs)	-
If Progeny tested, Breeding Value of the bull	-

KULATHUPUZZHA SEMEN STATION, KOLLAM KERALA



420013835971
CROSS BRED
HOLSTIEN
FREISIAN

PARAMETER	VALUE / INFORMATION
-----------	---------------------

GENERAL INFORMATION

Sire (Bull) No. UID or any other	-	KA15170/ 420013835971
Breed	-	Cross bred - HF
Sourcing of Bull	-	NDP- PT
Date of Birth	-	02/05/2017
Sire No.	-	KA7490
Dam No.	-	420013248482
Weight at Birth (in kg)	-	
Semen Station	-	Kulathupuzha

PERFORMANCE TRAITS

Dams Standard lactation (305 days)Yield in Kgs	-	5072
Milk Fat %	-	
Milk Protein %	-	
Sire side information - Sire Dam Lactation Yield (in Kgs)	-	
If Progeny tested, Breeding Value of the bull	-	

PARAMETER	VALUE / INFORMATION
-----------	---------------------

TESTING FOR GENETIC DISORDER DONE

Karyotyping	Done - Normal
BLAD (Bovine Leukocyte Adhesion Deficiency)	Done - Negative
DUMPS (Deficiency of Uridine Monophosphate Synthase)	Done - Negative
FXI (Factor XI) deficiency	Done - NegativeAny
other relevant tests (Citrullinemia)	Done - Negative

KULATHUPUZZHA SEMEN STATION, KOLLAM KERALA

DESCRIPTION ABOUT THE BULL



420013288833

**CROSS BRED
HOLSTIEN
FREISIAN**

PARAMETER

VALUE / INFORMATION

GENERAL INFORMATION

Sire (Bull) No. UID or any other	-	KA 15175 / 420013288833
Breed	-	Cross bred - HF
Sourcing of Bull	-	PT
Date of Birth	-	22/06/2017
Sire No.	-	KA7882
Dam No.	-	420013717552
Weight at Birth (in kg)	-	
Semen Station	-	Kulathupuzha

PERFORMANCE TRAITS

Dams Standard lactation (305 days)Yield in Kgs	-	6754
Milk Fat %	-	
Milk Protein %	-	
Sire side information - Sire Dam Lactation Yield (in Kgs)	-	
If Progeny tested, Breeding Value of the bull	-	

PARAMETER

VALUE / INFORMATION

TESTING FOR GENETIC DISORDER DONE

Karyotyping	Done - Normal
BLAD (Bovine Leukocyte Adhesion Deficiency)	Done - Negative
DUMPS (Deficiency of Uridine Monophosphate Synthase)	Done - Negative
FXI (Factor XI) deficiency	Done - Negative
Any other relevant tests (Citrullinemia)	Done - Negative

KULATHUPUZZHA SEMEN STATION, KOLLAM KERALA



420013836132
CROSS BRED
HOLSTIEN
FREISIAN

PARAMETER

VALUE / INFORMATION

GENERAL INFORMATION

Sire (Bull) No. UID or any other	-	KA 15197 / 420013836132
Breed	-	Cross bred - HF
Sourcing of Bull	-	PT
Date of Birth	-	25/07/2017
Sire No.	-	KA7747
Dam No.	-	420012894966
Weight at Birth (in kg)	-	
Semen Station	-	Kulathupuzha

PERFORMANCE TRAITS

Dams Standard lactation (305 days)Yield in Kgs	-	5154
Milk Fat %	-	
Milk Protein %	-	
Sire side information - Sire Dam	-	
Lactation Yield (in Kgs)	-	
If Progeny tested, Breeding Value of the bull	-	

PARAMETER

VALUE / INFORMATION

TESTING FOR GENETIC DISORDER DONE

Karyotyping	Done - Normal
BLAD (Bovine Leukocyte Adhesion Deficiency)	Done -
Negative	
DUMPS (Deficiency of Uridine Monophosphate Synthase)	Done -
Negative	
FXI (Factor XI) deficiency	Done -
Negative	
Any other relevant tests (Citrullinemia)	Done -
Negative	

KULATHUPUZHA SEMEN STATION, KOLLAM KERALA



420013744908
CROSS BRED
HOLSTIEN
FREISIAN

PARAMETER	VALUE / INFORMATION
-----------	---------------------

GENERAL INFORMATION

Sire (Bull) No. UID or any other	-	KA16881/ 420013744908
Breed	-	Cross bred - HF
Sourcing of Bull	-	PT
Date of Birth	-	15/09/2017
Sire No.	-	KA7747
Dam No.	-	420013248265
Weight at Birth (in kg)	-	
Semen Station	-	Kulathupuzha

PERFORMANCE TRAITS

Dams Standard lactation (305 days)Yield in Kgs	-	4701
Milk Fat %	-	
Milk Protein %	-	
Sire side information - Sire Dam	-	
Lactation Yield (in Kgs)	-	
If Progeny tested, Breeding Value of the bull	-	

PARAMETER	VALUE / INFORMATION
-----------	---------------------

TESTING FOR GENETIC DISORDER DONE

Karyotyping	Done - Normal
BLAD (Bovine Leukocyte Adhesion Deficiency)	Done - Negative
DUMPS (Deficiency of Uridine Monophosphate Synthase)	Done - Negative
FXI (Factor XI) deficiency	Done - Negative
Any other relevant tests (Citrullinemia)	Done - Negative

KULATHUPUZZHA SEMEN STATION, KOLLAM, KERALA



420019226420
SUNANDINI

PARAMETER

VALUE / INFORMATION

PARAMETER

VALUE / INFORMATION

GENERAL INFORMATION

Sire (Bull) No. UID or any other	-	KA 17303/ 420019226420
Breed	-	Sunandini
Sourcing of Bull	-	Farm Born
Date of Birth	-	04/10/2017
Sire No.	-	KA 7747
Dam No.	-	KA 15014

Weight at Birth (in kg)	-	
Semen Station	-	Kulathupuzha

PERFORMANCE TRAITS

Dams Standard lactation (305 days)Yield in Kgs	-	5020
Milk Fat %	-	
Milk Protein %	-	
Sire side information - Sire Dam Lactation Yield (in Kgs)	-	
If Progeny tested, Breeding Value of the bull	-	

TESTING FOR GENETIC DISORDER DONE

Karyotyping	Done - Normal
BLAD (Bovine Leukocyte Adhesion Deficiency)	Done - Negative
DUMPS (Deficiency of Uridine Monophosphate Synthase)	Done - Negative
FXI (Factor XI) deficiency	Done – Negative Any
other relevant tests (Citrullinemia)	Done - Negative

KULATHUPUZHA SEMEN STATION, KOLLAM, KERALA



**420013872581
CROSS BRED
HOLSTIEN
FREISIAN**

PARAMETER**VALUE / INFORMATION****GENERAL INFORMATION**

Sire (Bull) No. UID or any other	-	KA 15169/ 420013872581
Breed	-	Cross bred- HF
Sourcing of Bull	-	PT
Date of Birth	-	16/10/2017
Sire No.	-	KA7747
Dam No.	-	420013837454
Weight at Birth (in kg)	-	
Semen Station	-	Kulathupuzha

PERFORMANCE TRAITS

Dams Standard lactation (305 days)Yield in Kgs	-	8856
Milk Fat %	-	
Milk Protein %	-	
Sire side information - Sire Dam	-	
Lactation Yield (in Kgs)	-	
If Progeny tested, Breeding Value of the bull	-	

PARAMETER**VALUE / INFORMATION****TESTING FOR GENETIC DISORDER DONE**

Karyotyping	Done - Normal
BLAD (Bovine Leukocyte Adhesion Deficiency)	Done -
Negative	
DUMPS (Deficiency of Uridine Monophosphate Synthase)	Done -
Negative	
FXI (Factor XI) deficiency	Done -
Negative	
Any other relevant tests (Citruinemia)	Done -
Negative	

KULATHUPUZZHA SEMEN STATION, KOLLAM, KERALA

DESCRIPTION ABOUT THE BULL



420020626910
HFCB

PARAMETER

VALUE / INFORMATION

GENERAL INFORMATION

Sire (Bull) No. UID or any other -	KA18302/ 420020626910
Breed -	Cross bred- HF
Sourcing of Bull -	PT
Date of Birth -	24/10/2017
Sire No. -	KA7747
Dam No. -	420012979300
Weight at Birth (in kg) -	
Semen Station -	Kulathupuzha

PERFORMANCE TRAITS

Dams Standard lactation (305 days)Yield in Kgs	-5565
Milk Fat %	-
Milk Protein %	-
Sire side information - Sire Dam Lactation Yield (in Kgs)	-
If Progeny tested, Breeding Value of the bull	-

PARAMETER

VALUE / INFORMATION

TESTING FOR GENETIC DISORDER DONE

Karyotyping	Done - Normal
BLAD (Bovine Leukocyte Adhesion Deficiency)	Done -
Negative	
DUMPS (Deficiency of Uridine Monophosphate Synthase)	Done -
Negative	
FXI (Factor XI) deficiency	Done -
Negative	
Any other relevant tests (Citrullinemia)	Done -
Negative	

KULATHUPUZZHA SEMEN STATION, KOLLAM, KERALA



420013744203
Crossbred HF

PARAMETER

VALUE / INFORMATION

GENERAL INFORMATION

Sire (Bull) No. UID or any other	-	KA15171/420013744203
Breed	-	HFCB
Sourcing of Bull	-	PT
Date of Birth	-	26-10-2017
Sire No.	-	KA7747
Dam No.	-	420013327133
Weight at Birth (in kg)	-	28
Semen Station	-	Kulathupuzha

PERFORMANCE TRAITS

Dams Standard lactation (305 days)Yield in Kgs	-	6510
Milk Fat %	-	
Milk Protein %	-	
Sire side information - Sire Dam	-	
Lactation Yield (in Kgs)	-	
If Progeny tested, Breeding Value of the bull	-	

PARAMETER

VALUE / INFORMATION

TESTING FOR GENETIC DISORDER DONE

Karyotyping	Done - Normal
BLAD (Bovine Leukocyte Adhesion Deficiency)	Done - Negative
DUMPS (Deficiency of Uridine Monophosphate Synthase)	Done - Negative
FXI (Factor XI) deficiency	Done - Negative
Any other relevant tests (Citruellinemia)	Done - Negative

KULATHUPUZHA SEMEN STATION, KOLLAM KERALA

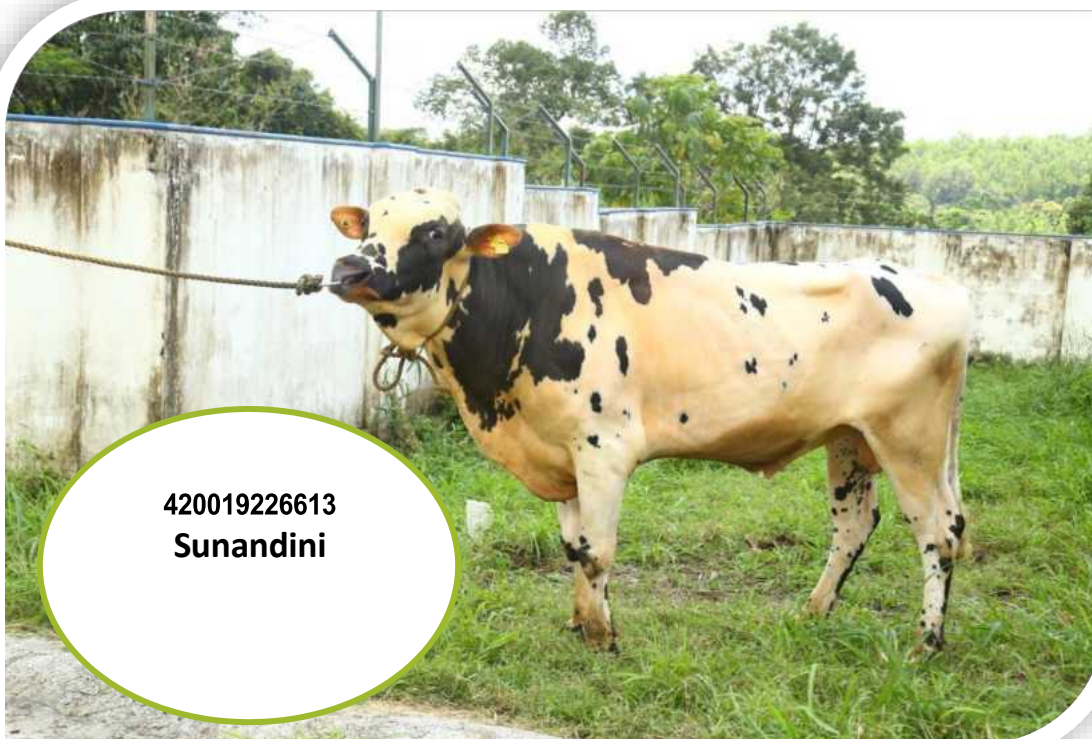

420019226613
Sunandini

PARAMETER

VALUE / INFORMATION

GENERAL INFORMATION

Sire (Bull) No. UID or any other	-	KA17376/420019226613
Breed	-	SUNANDINI
Sourcing of Bull	-	FB
Date of Birth	-	11-05-2018
Sire No.	-	KA7747
Dam No.	-	KA14845
Weight at Birth (in kg)	-	28
Semen Station	-	Kulathupuzha

PERFORMANCE TRAITS

Dams Standard lactation	
(305 days)Yield in Kgs	- 4600
Milk Fat %	-
Milk Protein %	-
Sire side information - Sire Dam Lactation	
Yield (in Kgs)	-
If Progeny tested, Breeding Value of the bull	-

PARAMETER

VALUE / INFORMATION

TESTING FOR GENETIC DISORDER DONE

Karyotyping	Done - Normal
BLAD (Bovine Leukocyte Adhesion Deficiency)	Done - Negative
DUMPS (Deficiency of Uridine Monophosphate Synthase)	Done - Negative
FXI (Factor XI) deficiency	Done – Negative
Any other relevant tests (Citrullinemia)	Done - Negative

KULATHUPUZHA SEMEN STATION, KOLLAM KERALA



PARAMETER

VALUE / INFORMATION

PARAMETER

VALUE / INFORMATION

GENERAL INFORMATION

Sire (Bull) No. UID or any other	-	KA18303/420013256902
Breed	-	HFCB
Sourcing of Bull	-	PT
Date of Birth	-	26/12/2017
Sire No.	-	KA7490
Dam No.	-	420012973561
Weight at Birth (in kg)	-	32
Semen Station	-	Kulathupuzha

TESTING FOR GENETIC DISORDER

Karyotyping	Done - Normal
BLAD (Bovine Leukocyte Adhesion Deficiency)	Done – Normal
DUMPS (Deficiency of Uridine Monophosphate Synthase)	Done - Negative
FXI (Factor XI) deficiency	Done – Normal
Any other relevant tests (Citruellinemia)	Done - Negative

PERFORMANCE TRAITS

Dams Standard lactation (305 days)Yield in Kgs	- 4165
Milk Fat %	-
Milk Protein %	-
Sire side information - Sire Dam	
Lactation Yield (in Kgs)	-
If Progeny tested, Breeding Value of the bull	-

KULATHUPUZHA SEMEN STATION, KOLLAM KERALA



PARAMETER

VALUE / INFORMATION

GENERAL INFORMATION

Sire (Bull) No. UID or any other	-	KA15180/ 420020629293
Breed	-	HFCB
Souring of Bull	-	PT
Date of Birth	-	26/12/2017
Sire No.	-	KA7747
Dam No.	-	420012983020
Weight at Birth (in kg)	-	30
Semen Station	-	Kulathupuzha

PERFORMANCE TRAITS

Dams Standard lactation (305 days)Yield in Kgs	-	5713
Milk Fat %	-	
Milk Protein %	-	
Sire side information - Sire Dam Lactation Yield (in Kgs)	-	
If Progeny tested, Breeding Value of the bull		

PARAMETER

VALUE / INFORMATION

TESTING FOR GENETIC DISORDER

Karyotyping	Done - Normal
BLAD (Bovine Leukocyte Adhesion Deficiency)	Done – Normal
DUMPS (Deficiency of Uridine Monophosphate Synthase)	Done - Negative
FXI (Factor XI) deficiency	Done – Normal
Any other relevant tests (Citrullinemia)	Done - Negative

KULATHUPUZZHA SEMEN STATION, KOLLAM KERALA



420019226987
SUNANDINI

PARAMETER	VALUE / INFORMATION
-----------	---------------------

GENERAL INFORMATION

Sire (Bull) No. UID or any other	-KA18027/ 420019226987
Breed	- Sunandini
Sourcing of Bull	- FB
Date of Birth	- 18/10/2019
Sire No.	- KA8642
Dam No.	- KA15619
Weight at Birth (in kg)	- 30
Semen Station	- Kulathupuzha

PERFORMANCE TRAITS

Dams Standard lactation	
(305 days)Yield in Kgs	- 5014
Milk Fat %	-
Milk Protein %	-
Sire side information - Sire Dam Lactation	
Yield (in Kgs)	-
If Progeny tested, Breeding Valueof the bull	

PARAMETER	VALUE / INFORMATION
-----------	---------------------

TESTING FOR GENETIC DISORDER

Karyotyping	Done - Normal
BLAD (Bovine Leukocyte Adhesion Deficiency)	Done – Normal
DUMPS (Deficiency of Uridine Monophosphate Synthase)	Done - Negative
FXI (Factor XI) deficiency	Done – Normal
Any other relevant tests (Citruellinemia)	Done - Negative

KULATHUPUZZHA SEMEN STATION, KOLLAM KERALA



PARAMETER

VALUE / INFORMATION

GENERAL INFORMATION

Sire (Bull) No. UID or any other	-	KA18266/ 420019226943
Breed	-	Sunandini
Sourcing of Bull	-	Farm born
Date of Birth	-	13/09/2019
Sire No.	-	KA8642
Dam No.	-	KA15010
Weight at Birth (in kg)	-	30
Semen Station	-	Kulathupuzha

PERFORMANCE TRAITS

Dams Standard lactation	
(305 days)Yield in Kgs	- 4423
Milk Fat %	-
Milk Protein %	-
Sire side information - Sire Dam	
Lactation Yield (in Kgs)	-
If Progeny tested, Breeding Value of the bull	

PARAMETER

VALUE / INFORMATION

TESTING FOR GENETIC DISORDER

Karyotyping	Done - Normal
BLAD (Bovine Leukocyte Adhesion Deficiency)	Done – Normal
DUMPS (Deficiency of Uridine Monophosphate Synthase)	Done - Negative
FXI (Factor XI) deficiency	Done – Normal
Any other relevant tests (Citrullinemia)	Done - Negative

KULATHUPUZZHA SEMEN STATION, KOLLAM KERALA



PARAMETER	VALUE / INFORMATION
-----------	---------------------

GENERAL INFORMATION

Sire (Bull) No. UID or any other	-	KA18265/ 420019226841
Breed	-	Sunandini
Sourcing of Bull	-	Farm born
Date of Birth	-	05/09/2019
Sire No.	-	KA8642
Dam No.	-	KA14838
Weight at Birth (in kg)	-	30
Semen Station	-	Kulathupuzha

PERFORMANCE TRAITS

Dams Standard lactation (305 days)Yield in Kgs	-	4301
Milk Fat %	-	
Milk Protein %	-	
Sire side information - Sire Dam	-	
Lactation Yield (in Kgs)	-	
If Progeny tested, Breeding Value of the bull	-	

PARAMETER	VALUE / INFORMATION
-----------	---------------------

TESTING FOR GENETIC DISORDER

Karyotyping	Done - Normal
BLAD (Bovine Leukocyte Adhesion Deficiency)	Done – Normal
DUMPS (Deficiency of Uridine Monophosphate Synthase)	Done - Negative
FXI (Factor XI) deficiency	Done – Normal
Any other relevant tests (Citrullinemia)	Done - Negative

KULATHUPUZZHA SEMEN STATION, KOLLAM KERALA



PARAMETER	VALUE / INFORMATION
-----------	---------------------

GENERAL INFORMATION

Sire (Bull) No. UID or any other	-	KA19204/ 420036625515
Breed	-	HFCB
Sourcing of Bull	-	PT
Date of Birth	-	01/07/2020
Sire No.	-	HFS100
Dam No.	-	420020489700
Weight at Birth (in kg)	-	30
Semen Station	-	Kulathupuzha

PERFORMANCE TRAITS

Dams Standard lactation (305 days)Yield in Kgs	-	6221
Milk Fat %	-	
Milk Protein %	-	
Sire side information - Sire Dam	-	
Lactation Yield (in Kgs)	-	
If Progeny tested, Breeding Value of the bull	-	

PARAMETER	VALUE / INFORMATION
-----------	---------------------

TESTING FOR GENETIC DISORDER

Karyotyping	Done - Normal
BLAD (Bovine Leukocyte Adhesion Deficiency)	Done – Normal
DUMPS (Deficiency of Uridine Monophosphate Synthase)	Done - Negative
FXI (Factor XI) deficiency	Done – Normal
Any other relevant tests (Citrullinemia)	Done - Negative

KULATHUPUZHA SEMEN STATION, KOLLAM KERALA



PARAMETER

VALUE / INFORMATION

GENERAL INFORMATION

Sire (Bull) No. UID or any other	-	KA19210/ 420037102036
Breed	-	HFCB
Sourcing of Bull	-	PT
Date of Birth	-	28/07/2020
Sire No.	-	KA13399
Dam No.	-	420013348886
Weight at Birth (in kg)	-	30
Semen Station	-	Kulathupuzha

PERFORMANCE TRAITS

Dams Standard lactation	
(305 days)Yield in Kgs	- 6489.61
Milk Fat %	-
Milk Protein %	-
Sire side information - Sire Dam	
Lactation Yield (in Kgs)	-
If Progeny tested, Breeding Value of the bull	

PARAMETER

VALUE / INFORMATION

TESTING FOR GENETIC DISORDER

Karyotyping	Done - Normal
BLAD (Bovine Leukocyte Adhesion Deficiency)	Done – Normal
DUMPS (Deficiency of Uridine Monophosphate Synthase)	Done - Negative
FXI (Factor XI) deficiency	Done – Normal
Any other relevant tests (Citrullinemia)	Done - Negative

KULATHUPUZZHA SEMEN STATION, KOLLAM KERALA



420019371011
SUNANDINI

PARAMETER	VALUE / INFORMATION
-----------	---------------------

GENERAL INFORMATION

Sire (Bull) No. UID or any other	-	KA19436/420019371011
Breed	-	SUNANDINI
Sourcing of Bull	-	FB
Date of Birth	-	20.09.2020
Sire No.	-	HO 06223
Dam No.	-	KA15321
Weight at Birth (in kg)	-	28
Semen Station	-	Kulathupuzha

PERFORMANCE TRAITS

Dams Standard lactation (305 days)Yield in Kgs	-4075
Milk Fat %	-
Milk Protein %	-
Sire side information - Sire Dam	
Lactation Yield (in Kgs)	-
If Progeny tested, Breeding Value of the bull	-

PARAMETER	VALUE / INFORMATION
-----------	---------------------

TESTING FOR GENETIC DISORDER DONE

Karyotyping	Done - Normal
BLAD (Bovine Leukocyte Adhesion Deficiency)	Done – Normal
DUMPS (Deficiency of Uridine Monophosphate Synthase)	Done - Negative
FXI (Factor XI) deficiency	Done – Normal
Any other relevant tests (Citrullinemia)	Done - Negative

KULATHUPUZZHA SEMEN STATION, KOLLAM KERALA



420013096794
HFCB

PARAMETER	VALUE / INFORMATION
-----------	---------------------

GENERAL INFORMATION

Sire (Bull) No. UID or any other	-	KA15196/420013096794
Breed	-	HFCB
Sourcing of Bull	-	PT
Date of Birth	-	09.07.2017
Sire No.	-	SAG JIGAR
Dam No.	-	420013096203
Weight at Birth (in kg)	-	28
Semen Station	-	Kulathupuzha

PERFORMANCE TRAITS

Dams Standard lactation (305 days)Yield in Kgs	-	6668
Milk Fat %	-	
Milk Protein %	-	
Sire side information - Sire Dam Lactation Yield (in Kgs)	-	
If Progeny tested, Breeding Value of the bull	-	

PARAMETER	VALUE / INFORMATION
-----------	---------------------

Karyotyping	Done - Normal
BLAD (Bovine Leukocyte Adhenson Deficiency)	Done - Normal
DUMPS (Deficiency of Uridine Monophosphate Synthase)	Done - Normal
FXI(Factor XI) deficiency	Done - Normal
Any other relevant tests (Citrullinemia)	Done - Normal

KULATHUPUZHA SEMEN STATION, KOLLAM, KERALA



PARAMETER	VALUE / INFORMATION
-----------	---------------------

GENERAL INFORMATION

Sire (Bull) No. UID or any other	-	KA19485/420019371534
Breed	-	HFCB
Sourcing of Bull	-	PT
Date of Birth	-	29.10.2017
Sire No.	-	KA7747
Dam No.	-	420013177362
Weight at Birth (in kg)	-	30
Semen Station	-	Kulathupuzha

PERFORMANCE TRAITS

Dams Standard lactation	
(305 days)Yield in Kgs	- 5514
Milk Fat %	-
Milk Protein %	-
Sire side information - Sire Dam	
Lactation Yield (in Kgs)	-
If Progeny tested, Breeding Value of the bull	-

PARAMETER	VALUE / INFORMATION
-----------	---------------------

TESTING FOR GENETIC DISORDER DONE

Karyotyping	Done - Normal
BLAD (Bovine Leukocyte Adhenson Deficiency)	Done - Normal
DUMPS (Deficiency of Uridine Monophosphate Synthase)	Done - Normal
FXI(Factor XI) deficiency	Done - Normal
Any other relevant tests (Citruilinemia)	Done - Normal

KULATHUPUZZHA SEMEN STATION, KOLLAM, KERALA



420019544020
Sunandini

PARAMETER	VALUE / INFORMATION
-----------	---------------------

GENERAL INFORMATION

Sire (Bull) No. UID or any other	-	KA19217/420019544020
Breed	-	Sunandini
Sourcing of Bull	-	KLDB PT
Date of Birth	-	10-04-2021
Sire No.	-	KA8684
Dam No.	-	420019544827
Weight at Birth (in kg)	-	28
Semen Station	-	Kulathupuzha

PERFORMANCE TRAITS

Dams Standard lactation (305 days)Yield in Kgs	-	5616(2 nd Lactation)
Milk Fat %	-	-
Milk Protein %	-	-
Sire side information - Sire Dam Lactation Yield (in Kgs)	-	-
If Progeny tested, Breeding Value of the bull	-	-

PARAMETER	VALUE / INFORMATION
-----------	---------------------

TESTING FOR GENETIC DISORDER DONE

Karyotyping	Done - Normal
BLAD (Bovine Leukocyte Adhenson Deficiency)	Done - Normal
DUMPS (Deficiency of Uridine Monophosphate Synthase)-	Done Normal
FXI(Factor XI) deficiency (Citrullinemia)	Done - Normal



420019543631
Sunandini

PARAMETER VALUE / INFORMATION

GENERAL INFORMATION

Sire (Bull) No. UID or any other	-	KA19223/420019543631
Breed	-	SUNANDINI
Sourcing of Bull	-	KLDB PT
Date of Birth	-	11.07.2021
Sire No.	-	KA9169
Dam No.	-	420033841454
Weight at Birth (in kg)	-	32
Semen Station	-	Kulathupuzha

PERFORMANCE TRAITS

Dams Standard lactation (305 days)Yield in Kgs	-	4545(1 st Lactation)
Milk Fat %	-	-
Milk Protein %	-	-
Sire side information - Sire Dam	-	-
Lactation Yield (in Kgs)	-	-
If Progeny tested, Breeding Value of the bull	-	-

PARAMETER VALUE / INFORMATION

TESTING FOR GENETIC DISORDER DONE

Karyotyping	Done - Normal
BLAD (Bovine Leukocyte Adhenson Deficiency)	Done - Normal
DUMPS (Deficiency of Uridine Monophosphate Synthase)	Done - Normal
FXI(Factor XI) deficiency (Citrullinemia)	Done - Normal



PARAMETER	VALUE / INFORMATION
-----------	---------------------

GENERAL INFORMATION

Sire (Bull) No. UID or any other	-	KA19224/420019543950
Breed	-	Sunandini
Sourcing of Bull	-	KLDB PT
Date of Birth	-	27.07.2021
Sire No.	-	KA9169
Dam No.	-	420047037370
Weight at Birth (in kg)	-	34
Semen Station	-	Kulathupuzha

PERFORMANCE TRAITS

Dams Standard lactation (305 days)Yield in Kgs	-	5292 (1 st Lactation)
Milk Fat %	-	
Milk Protein %	-	
Sire side information - Sire Dam Lactation Yield (in Kgs)	-	
If Progeny tested, Breeding Value of the bull	-	

PARAMETER	VALUE / INFORMATION
-----------	---------------------

TESTING FOR GENETIC DISORDER

Karyotyping	Done - Normal
BLAD (Bovine Leukocyte Adhenson Deficiency)	Done - Normal
DUMPS (Deficiency of Uridine Monophosphate Synthase)	Done - Normal
FXI(Factor XI) deficiency (Citruillinemia)	Done - Normal



PARAMETER

VALUE / INFORMATION

PARAMETER

VALUE / INFORMATION

GENERAL INFORMATION

Sire (Bull) No. UID or any other - 420019565900/ KA19229

Breed - HFCB
 Sourcing of Bull - KLDB PT
 Date of Birth - 18.05.2021
 Sire No. - KA8642
 Dam No. - 420039549341
 Weight at Birth (in kg) - 28
 Semen Station - Kulathupuzha

PERFORMANCE TRAITS

Dams Standard lactation
 (305 days)Yield in Kgs - 5489 (1st Lactation)
 Milk Fat % -
 Milk Protein % -
 Sire side information - Sire Dam
 Lactation Yield (in Kgs) -
 If Progeny tested, Breeding Value
 of the bull

TESTING FOR GENETIC DISORDER

Karyotyping Done - Normal
 BLAD (Bovine Leukocyte Adhenson Deficiency) Done - Normal
 DUMPS (Deficiency of Uridine Monophosphate Synthase) Done - Normal
 FXI(Factor XI) deficiency Done - Normal
 (Citrullinemia) Done - Normal



420019506655
Crossbred HF

PARAMETER

VALUE / INFORMATION

PARAMETER

VALUE / INFORMATION

GENERAL INFORMATION

Sire (Bull) No. UID or any other	-	KA19233/ 420019506655
Breed	-	HFCB
Sourcing of Bull	-	KLDB PT
Date of Birth	-	13.04.2021
Sire No.	-	KA12981
Dam No.	-	420019393016
Weight at Birth (in kg)	-	34
Semen Station	-	Kulathupuzha

TESTING FOR GENETIC DISORDER

Karyotyping	Done - Normal
BLAD (Bovine Leukocyte Adhenson Deficiency)	Done - Normal
DUMPS (Deficiency of Uridine Monophosphate Synthase)	Done - Normal
FXI(Factor XI) deficiency	Done - Normal
(Citrullinemia)	Done - Normal

PERFORMANCE TRAITS

Dams Standard lactation	
(305 days)Yield in Kgs	- 5008 (1 st Lactation)
Milk Fat %	-
Milk Protein %	-
Sire side information - Sire Dam	
Lactation Yield (in Kgs)	-
If Progeny tested, Breeding Value of the bull	



PARAMETER

VALUE / INFORMATION

PARAMETER

VALUE / INFORMATION

GENERAL INFORMATION

Sire (Bull) No. UID or any other	-	KA19238/ 420036453453
Breed	-	HFCB
Sourcing of Bull	-	BDC- GOI
Date of Birth	-	09.09.2021
Sire No.	-	CB340
Dam No.	-	420058966614
Weight at Birth (in kg)	-	30
Semen Station	-	Kulathupuzha

TESTING FOR GENETIC DISORDER

Karyotyping	Done - Normal
BLAD (Bovine Leukocyte Adhenson Deficiency)	Done - Normal
DUMPS (Deficiency of Uridine Monophosphate Synthase)-	Done - Normal
FXI(Factor XI) deficiency	Done - Normal
(Citrullinemia)	Done - Normal

PERFORMANCE TRAITS

Dams Standard lactation	
(305 days)Yield in Kgs & BV	- 4972 (1 st Lactation) & BV +597
Milk Fat %	-
Milk Protein %	-
Sire side information - Sire Dam	
Lactation Yield (in Kgs)	-
If Progeny tested, Breeding Value of the bull	



430062261891
Crossbred JY

PARAMETER	VALUE / INFORMATION
-----------	---------------------

GENERAL INFORMATION

Sire (Bull) No. UID or any other	-	KA19240/ 430062261891
Breed	-	JYCB
Sourcing of Bull	-	BDC- GOI
Date of Birth	-	15.08.2021
Sire No.	-	OTY- X673
Dam No.	-	430107243917
Weight at Birth (in kg)	-	28
Semen Station	-	Kulathupuzha

PERFORMANCE TRAITS

Dams Standard lactation	
(305 days)Yield in Kgs & BV-----	4696- BV +245
Milk Fat %	-
Milk Protein %	-
Sire side information - Sire Dam	
Lactation Yield (in Kgs)	-

If Progeny tested, Breeding Value
of the bull

PARAMETER	VALUE / INFORMATION
-----------	---------------------

TESTING FOR GENETIC DISORDER

Karyotyping	Done - Normal
BLAD (Bovine Leukocyte Adhenson Deficiency)	Done - Normal
DUMPS (Deficiency of Uridine Monophosphate Synthase)-	Done - Normal
FXI(Factor XI) deficiency	Done - Normal
(Citrullinemia)	Done - Normal



PARAMETER

VALUE / INFORMATION

GENERAL INFORMATION

Sire (Bull) No. UID or any other	-	KA19243/ 430106894772
Breed	-	JYCB
Sourcing of Bull	-	BDC , GOI
Date of Birth	-	16.08.2021
Sire No.	-	NJF- CBJY- 7102
Dam No.	-	430041507901
Weight at Birth (in kg)	-	26
Semen Station	-	Kulathupuzha

PERFORMANCE TRAITS

Dams Standard lactation	
(305 days)Yield in Kgs & BV	- 4688, BV +230
Milk Fat %	-
Milk Protein %	-
Sire side information - Sire Dam	
Lactation Yield (in Kgs)	-
If Progeny tested, Breeding Value of the bull	

PARAMETER

VALUE / INFORMATION

TESTING FOR GENETIC DISORDER

Karyotyping	Done - Normal
BLAD (Bovine Leukocyte Adhenson Deficiency)	Done - Normal
DUMPS (Deficiency of Uridine Monophosphate Synthase)-	Done - Normal
FXI(Factor XI) deficiency	Done - Normal
Any other relevant tests	
(Citrullinemia)	Done - Normal



420019371124
Sunandini

PARAMETER	VALUE / INFORMATION
-----------	---------------------

GENERAL INFORMATION

Sire (Bull) No. UID or any other -KA19115/420019371124

Breed	-	Sunandini
Sourcing of Bull	-	Farm Born
Date of Birth	-	17.04.2021
Sire No.	-	HO05678
Dam No.	-	KA15842

Weight at Birth in kg) - 26

Semen Station Kulathupuzha

PERFORMANCE TRAITS

Dams Standard lactation	
(305 days)Yield in Kgs	4286(3 rd lactation)
Milk Fat %	-
Milk Protein %	-
Sire side information - Sire Dam	
Lactation Yield (in Kgs)	-
If Progeny tested, Breeding Value of the bull	

PARAMETER	VALUE / INFORMATION
-----------	---------------------

TESTING FOR GENETIC DISORDER

Karyotyping	Done - Normal
-------------	---------------

BLAD (Bovine Leukocyte Adhenson Deficiency)	Done - Normal
---	---------------

DUMPS (Deficiency of Uridine Monophosphate Synthase)-Done	- Normal
---	----------

FXI(Factor XI) deficiency	Done - Normal
---------------------------	---------------

(Citrullinemia)	Done - Normal
-----------------	---------------



420013312201
Crossbred HF

PARAMETER

VALUE / INFORMATION

GENERAL INFORMATION

Sire (Bull) No. UID or any other	-	KA19250/ 420013312201
Breed	-	HFCB
Sourcing of Bull	-	BDC - GOI
Date of Birth	-	10.07.2021
Sire No.	-	SAG HFS 120
Dam No.	-	420013312074
Weight at Birth (in kg)	-	36
Semen Station	-	Kulathupuzha

PERFORMANCE TRAITS

Dams Standard lactation	
(305 days)Yield in Kgs&BV	- 6304, BV +554
Milk Fat %	-
Milk Protein %	-
Sire side information - Sire Dam	
Lactation Yield (in Kgs)	-
If Progeny tested, Breeding Value of the bull	

PARAMETER

VALUE / INFORMATION

TESTING FOR GENETIC DISORDER

Karyotyping	Done - Normal
BLAD (Bovine Leukocyte Adhenson Deficiency)	Done - Normal
DUMPS (Deficiency of Uridine Monophosphate Synthase)-	Done - Normal
FXI(Factor XI) deficiency	Done - Normal
(Citrullinemia)	Done - Normal



380142700441
Crossbred HF

PARAMETER

VALUE / INFORMATION

GENERAL INFORMATION

Sire (Bull) No. UID or any other - KA19255/380142700441

Breed	-	HFCB
Sourcing of Bull	-	BDC , GOI
Date of Birth	-	13.12.2021
Sire No.	-	SAG HX 10001
Dam No.	-	420013984587
Weight at Birth (in kg)	-	32
Semen Station	-	Kulathupuzha

PERFORMANCE TRAITS

Dams Standard lactation	
(305 days)Yield in Kgs &BV	- 6317, BV +582
Milk Fat %	-
Milk Protein %	-
Sire side information - Sire Dam	
Lactation Yield (in Kgs)	-
If Progeny tested, Breeding Value of the bull	-

PARAMETER

VALUE / INFORMATION

TESTING FOR GENETIC DISORDER DONE

Karyotyping	Done - Normal
BLAD (Bovine Leukocyte Adhenson Deficiency)	Done - Normal
DUMPS (Deficiency of Uridine Monophosphate Synthase)	Done - Normal
FXI(Factor XI) deficiency	Done - Normal
(Citrullinemia)	Done - Normal



420019602748
Crossbred HF

PARAMETER

VALUE / INFORMATION

GENERAL INFORMATION

Sire (Bull) No. UID or any other - KA19259/ 420019602748

Breed - HFCB
Sourcing of Bull - PT
Date of Birth - 30.12.2021
Sire No. - KA11044
Dam No. - 420040738205

Weight at Birth (in kg) - 32
Semen Station - Kulathupuzha

PERFORMANCE TRAITS

Dams Standard lactation
(305 days)Yield in Kgs - 5086 (1st Lactation)
Milk Fat % -
Milk Protein % -
Sire side information - Sire Dam
Lactation Yield (in Kgs) -
If Progeny tested, Breeding Value
of the bull

PARAMETER

VALUE / INFORMATION

TESTING FOR GENETIC DISORDER

Karyotyping Done - Normal

BLAD (Bovine Leukocyte Adhenson Deficiency) Done - Normal

DUMPS (Deficiency of Uridine Monophosphate Synthase) Done - Normal

FXI(Factor XI) deficiency Done - Normal

(Citrullinemia) Done - Normal



KERALA LIVESTOCK DEVELOPMENT BOARD

(A Govt. of Kerala undertaking)

Gokulam, Pattom P.O., Thiruvananthapuram - 695 004

Ph: 0471-2440920, Fax: 0471-2440673

E-mail: kldboard8@gmail.com | www.livestock.kerala.gov.in