



GOVT. OF KERALA

# KERALA LIVESTOCK DEVELOPMENT BOARD

(A Govt. of Kerala undertaking)



**SIRE  
DIRECTORY**  
DHONI SEMEN STATION  
2022-23





**KA 16508**  
**CROSSBRED**  
**HOLSTEIN**  
**FREISIAN**

## PARAMETER

## VALUE / INFORMATION

**GENERAL INFORMATION**

|                                  |                      |
|----------------------------------|----------------------|
| Sire (Bull) no. UID or any other | KA16508/340060244328 |
| Breed                            | Crossbred - HF       |
| Sourcing of bull                 | SAG BIDAJ            |
| Date of Birth                    | 18/05/2015           |
| Weight at birth (in Kgs)         |                      |
| Sire                             | SAG-HFS-134          |
| Dam                              | 340006060601         |

**PERFORMANCE TRAITS**

|   |      |
|---|------|
| Dams Standard lactation (305 Days) Yield in Kgs | 4683 |
| Milk Fat %                                      |      |
| Milk Protein %                                  |      |
| Sire side information - Sire Dam                |      |
| Lactation Yield (in Kgs)                        |      |
| If Progeny tested, Breeding Value of the bull   |      |

## PARAMETER

## VALUE / INFORMATION

**TESTING FOR GENETIC DISORDER DONE**

|  |                 |
|--|-----------------|
| Karyotyping  | Done - Normal   |
| BLAD (Bovine Leukocyte Adhesion Deficiency)          | Done - Negative |
| DUMPS (Deficiency of Uridine Monophosphate Synthase) | Done - Negative |
| FXI (FaxctorXI)                                      | Done - Negative |
| Any other relevant tests (Citrullinemia)             | Done - Negative |

**DHONI SEMEN STATION, PALAKKAD KERALA**



**KA 16510**  
**CROSSBRED**  
**HOLSTEIN**  
**FREISIAN**

## PARAMETER

## VALUE / INFORMATION

## PARAMETER

## VALUE / INFORMATION

**GENERAL INFORMATION**

|                                  |                       |
|----------------------------------|-----------------------|
| Sire (Bull) no. UID or any other | KA16510 /340058377015 |
| Breed                            | Crossbred - HF        |
| Sourcing of bull                 | SAG BIDAJ             |
| Date of Birth                    | 21/06/2015            |
| Weight at birth (in Kgs)         |                       |
| Sire                             | SAG-HFS-25            |
| Dam                              | 340023351718          |

**PERFORMANCE TRAITS**

|   |        |
|---|--------|
| Dams Standard lactation (305 Days) Yield in Kgs | 5669.8 |
| Milk Fat %                                      |        |
| Milk Protein %                                  |        |
| Sire side information - Sire Dam                |        |
| Lactation Yield (in Kgs)                        |        |
| If Progeny tested, Breeding Value of the bull   |        |

**TESTING FOR GENETIC DISORDER DONE**

|  |                 |
|--|-----------------|
| Karyotyping  | Done - Normal   |
| BLAD (Bovine Leukocyte Adhesion Deficiency)          | Done - Negative |
| DUMPS (Defeciency of Uridine Monophosphate Synthase) | Done - Negative |
| FXI (FaxctorXI)                                      | Done - Negative |
| Any other relevant tests (Citrullinemia)             | Done - Negative |

**DHONI SEMEN STATION, PALAKKAD KERALA**



**KA 16511**  
**CROSSBRED**  
**HOLSTEIN**  
**FREISIAN**

## PARAMETER

## VALUE / INFORMATION

**GENERAL INFORMATION**

|                                  |                        |
|----------------------------------|------------------------|
| Sire (Bull) no. UID or any other | KA16511 / 340044760141 |
| Breed                            | Crossbred - HF         |
| Sourcing of bull                 | SAG BIDAJ              |
| Date of Birth                    | 22/05/2015             |
| Weight at birth (in Kgs)         |                        |
| Sire                             | SAG-HFS-121            |
| Dam                              | 340022355951           |

**PERFORMANCE TRAITS**

|   |      |
|---|------|
| Dams Standard lactation (305 Days) Yield in Kgs | 4545 |
| Milk Fat %                                      |      |
| Milk Protein %                                  |      |
| Sire side information - Sire Dam                |      |
| Lactation Yield (in Kgs)                        |      |
| If Progeny tested, Breeding Value of the bull   |      |

## PARAMETER

## VALUE / INFORMATION

**TESTING FOR GENETIC DISORDER DONE**

|   |                 |
|---|-----------------|
| Karyotyping   | Done - Normal   |
| BLAD (Bovine Leukocyte Adhesion Deficiency)         | Done - Negative |
| DUMPS (Defecency of Uridine Monophosphate Synthase) | Done - Negative |
| FXI (FaxctorXI)                                     | Done - Negative |
| Any other relevant tests (Citrullinemia)            | Done - Negative |

**DHONI SEMEN STATION, PALAKKAD KERALA**



**KA 14789**  
**CROSSBRED**  
**HOLSTEIN**  
**FREISIAN**

## PARAMETER

## VALUE / INFORMATION

## PARAMETER

## VALUE / INFORMATION

**GENERAL INFORMATION**

|                                  |                        |
|----------------------------------|------------------------|
| Sire (Bull) no. UID or any other | KA14789 / 340023027043 |
| Breed                            | Crossbred - HF         |
| Sourcing of bull                 | SAG BIDAJ              |
| Date of Birth                    | 04/05/2013             |
| Weight at birth (in Kgs)         |                        |
| Sire                             | SAG-MAHADEV            |
| Dam                              | 340004279408           |

**PERFORMANCE TRAITS**

|   |      |
|---|------|
| Dams Standard lactation (305 Days) Yield in Kgs | 5008 |
| Milk Fat %                                      | 3.7  |
| Milk Protein %                                  |      |
| Sire side information - Sire Dam                |      |
| Lactation Yield (in Kgs)                        |      |
| If Progeny tested, Breeding Value of the bull   |      |

**TESTING FOR GENETIC DISORDER DONE**

|  |                 |
|--|-----------------|
| Karyotyping  | Done - Normal   |
| BLAD (Bovine Leukocyte Adhesion Deficiency)          | Done - Negative |
| DUMPS (Deficiency of Uridine Monophosphate Synthase) | Done - Negative |
| FXI (FaxctorXI)                                      | Done - Negative |
| Any other relevant tests (Citrullinemia)             | Done - Negative |

**DHONI SEMEN STATION, PALAKKAD KERALA**



**KA 16633**  
**CROSSBRED**  
**HOLSTEIN**  
**FREISIAN**

## PARAMETER

## VALUE / INFORMATION

## PARAMETER

## VALUE / INFORMATION

**GENERAL INFORMATION**

|                                  |                        |
|----------------------------------|------------------------|
| Sire (Bull) no. UID or any other | KA16633 / 340067590707 |
| Breed                            | Crossbred - HF         |
| Sourcing of bull                 | SAG BIDAJ              |
| Date of Birth                    | 13/09/2015             |
| Weight at birth (in Kgs)         |                        |
| Sire                             | SAG-HFS-25             |
| Dam                              | 340029007170           |

**PERFORMANCE TRAITS**

|   |      |
|---|------|
| Dams Standard lactation (305 Days) Yield in Kgs | 5788 |
| Milk Fat %                                      |      |
| Milk Protein %                                  |      |
| Sire side information - Sire Dam                |      |
| Lactation Yield (in Kgs)                        |      |
| If Progeny tested, Breeding Value of the bull   |      |

**TESTING FOR GENETIC DISORDER DONE**

|  |                 |
|--|-----------------|
| Karyotyping  | Done - Normal   |
| BLAD (Bovine Leukocyte Adhesion Deficiency)          | Done - Negative |
| DUMPS (Deficiency of Uridine Monophosphate Synthase) | Done - Negative |
| FXI (FaxctorXI)                                      | Done - Negative |
| Any other relevant tests (Citrullinemia)             | Done - Negative |

**DHONI SEMEN STATION, PALAKKAD KERALA**



**KA 16637**  
**CROSSBRED**  
**HOLSTEIN**  
**FREISIAN**

## PARAMETER

## VALUE / INFORMATION

## PARAMETER

## VALUE / INFORMATION

**GENERAL INFORMATION**

|                                  |                        |
|----------------------------------|------------------------|
| Sire (Bull) no. UID or any other | KA16637 / 340069189076 |
| Breed                            | Crossbred - HF         |
| Sourcing of bull                 | SAG BIDAJ              |
| Date of Birth                    | 23/10/2015             |
| Weight at birth (in Kgs)         |                        |
| Sire                             | SAG-HFS-95             |
| Dam                              | 340021849687           |

**PERFORMANCE TRAITS**

|   |      |
|---|------|
| Dams Standard lactation (305 Days) Yield in Kgs | 5177 |
| Milk Fat %                                      |      |
| Milk Protein %                                  |      |
| Sire side information - Sire Dam                |      |
| Lactation Yield (in Kgs)                        |      |
| If Progeny tested, Breeding Value of the bull   |      |

**TESTING FOR GENETIC DISORDER DONE**

|  |                 |
|--|-----------------|
| Karyotyping  | Done - Normal   |
| BLAD (Bovine Leukocyte Adhesion Deficiency)          | Done - Negative |
| DUMPS (Deficiency of Uridine Monophosphate Synthase) | Done - Negative |
| FXI (FaxctorXI)                                      | Done - Negative |
| Any other relevant tests (Citrullinemia)             | Done - Negative |

**DHONI SEMEN STATION, PALAKKAD KERALA**



**KA 16640**  
**CROSSBRED**  
**HOLSTEIN**  
**FREISIAN**

## PARAMETER

## VALUE / INFORMATION

## PARAMETER

## VALUE / INFORMATION

**GENERAL INFORMATION**

|                                  |                        |
|----------------------------------|------------------------|
| Sire (Bull) no. UID or any other | KA16640 / 340135372717 |
| Breed                            | Crossbred - HF         |
| Sourcing of bull                 | SAG BIDAJ              |
| Date of Birth                    | 01/11/2015             |
| Weight at birth (in Kgs)         |                        |
| Sire                             | SAG-HFS-108            |
| Dam                              | 340006198630           |

**PERFORMANCE TRAITS**

|   |      |
|---|------|
| Dams Standard lactation (305 Days) Yield in Kgs | 5424 |
| Milk Fat %                                      |      |
| Milk Protein %                                  |      |
| Sire side information - Sire Dam                |      |
| Lactation Yield (in Kgs)                        |      |
| If Progeny tested, Breeding Value of the bul    |      |

**TESTING FOR GENETIC DISORDER DONE**

|   |                 |
|---|-----------------|
| Karyotyping   | Done - Normal   |
| BLAD (Bovine Leukocyte Adhesion Deficiency)         | Done - Negative |
| DUMPS (Defecency of Uridine Monophosphate Synthase) | Done - Negative |
| FXI (FaxctorXI)                                     | Done - Negative |
| Any other relevant tests (Citrullinemia)            | Done - Negative |

**DHONI SEMEN STATION, PALAKKAD KERALA**





**KA 13162**  
**CROSSBRED**  
**HOLSTEIN**  
**FREISIAN**

| PARAMETER | VALUE / INFORMATION | PARAMETER | VALUE / INFORMATION |
|-----------|---------------------|-----------|---------------------|
|-----------|---------------------|-----------|---------------------|

**GENERAL INFORMATION**

|                                  |                        |
|----------------------------------|------------------------|
| Sire (Bull) no. UID or any other | KA13162 / 420013089323 |
| Breed                            | Crossbred - HF         |
| Sourcing of bull                 | KLDB (PT)              |
| Date of Birth                    | 28/09/2016             |
| Weight at birth (in Kgs)         |                        |
| Sire                             | SAG-JIGAR              |
| Dam                              | 420013030902           |

**PERFORMANCE TRAITS**

|   |      |
|---|------|
| Dams Standard lactation (305 Days) Yield in Kgs | 5257 |
| Milk Fat %                                      |      |
| Milk Protein %                                  |      |
| Sire side information - Sire Dam                |      |
| Lactation Yield (in Kgs)                        |      |
| If Progeny tested, Breeding Value of the bull   |      |

**TESTING FOR GENETIC DISORDER DONE**

|  |                 |
|--|-----------------|
| Karyotyping  | Done - Normal   |
| BLAD (Bovine Leukocyte Adhesion Deficiency)          | Done - Negative |
| DUMPS (Defeciency of Uridine Monophosphate Synthase) | Done - Negative |
| FXI (FaxctorXI)                                      | Done - Negative |
| Any other relevant tests (Citrullinemia)             | Done - Negative |

**DHONI SEMEN STATION, PALAKKAD KERALA**





**KA 16645**  
**CROSSBRED**  
**JERSEY**

| PARAMETER | VALUE / INFORMATION | PARAMETER | VALUE / INFORMATION |
|-----------|---------------------|-----------|---------------------|
|-----------|---------------------|-----------|---------------------|

**GENERAL INFORMATION**

|                                  |                        |
|----------------------------------|------------------------|
| Sire (Bull) no. UID or any other | KA16645 / 420018764091 |
| Breed                            | Crossbred - JY         |
| Sourcing of bull                 | TCMPF Erode            |
| Date of Birth                    | 14/09/2015             |
| Weight at birth (in Kgs)         | 28                     |
| Sire                             | JL31                   |
| Dam                              | 430023030472           |

**PERFORMANCE TRAITS**

|   |      |
|---|------|
| Dams Standard lactation (305 Days) Yield in Kgs | 4511 |
| Milk Fat %                                      |      |
| Milk Protein %                                  |      |
| Sire side information - Sire Dam                |      |
| Lactation Yield (in Kgs)                        |      |
| If Progeny tested, Breeding Value of the bull   |      |

**TESTING FOR GENETIC DISORDER DONE**

|  |                 |
|--|-----------------|
| Karyotyping  | Done - Normal   |
| BLAD (Bovine Leukocyte Adhesion Deficiency)          | Done - Negative |
| DUMPS (Defeciency of Uridine Monophosphate Synthase) | Done - Negative |
| FXI (FaxctorXI)                                      | Done - Negative |
| Any other relevant tests (Citrullinemia)             | Done - Negative |

**DHONI SEMEN STATION, PALAKKAD KERALA**





**KA 16647**  
**CROSSBRED**  
**JERSEY**

## PARAMETER

## VALUE / INFORMATION

**GENERAL INFORMATION**

|                                  |                        |
|----------------------------------|------------------------|
| Sire (Bull) no. UID or any other | KA16647 / 430011552366 |
| Breed                            | Crossbred - JY         |
| Sourcing of bull                 | TCMPF Erode            |
| Date of Birth                    | 19/08/2015             |
| Weight at birth (in Kgs)         | 27                     |
| Sire                             | JL31                   |
| Dam                              | 430039890374           |

**PERFORMANCE TRAITS**

|   |         |
|---|---------|
| Dams Standard lactation (305 Days) Yield in Kgs | 4092.96 |
| Milk Fat %                                      |         |
| Milk Protein %                                  |         |
| Sire side information - Sire Dam                |         |
| Lactation Yield (in Kgs)                        |         |
| If Progeny tested, Breeding Value of the bull   |         |

## PARAMETER

## VALUE / INFORMATION

**TESTING FOR GENETIC DISORDER DONE**

|  |                 |
|--|-----------------|
| Karyotyping  | Done - Normal   |
| BLAD (Bovine Leukocyte Adhesion Deficiency)          | Done - Negative |
| DUMPS (Defeciency of Uridine Monophosphate Synthase) | Done - Negative |
| FXI (FaxctorXI)                                      | Done - Negative |
| Any other relevant tests (Citrullinemia)             | Done - Negative |

**DHONI SEMEN STATION, PALAKKAD KERALA**



**KA 16648**  
**CROSSBRED**  
**JERSEY**

| PARAMETER | VALUE / INFORMATION |
|-----------|---------------------|
|-----------|---------------------|

**GENERAL INFORMATION**

|                                  |                        |
|----------------------------------|------------------------|
| Sire (Bull) no. UID or any other | KA16648 / 430008140772 |
| Breed                            | Crossbred - JY         |
| Sourcing of bull                 | TCMPF Erode            |
| Date of Birth                    | 16/07/2015             |
| Weight at birth (in Kgs)         | 29                     |
| Sire                             | JL31                   |
| Dam                              | 430041674907           |

**PERFORMANCE TRAITS**

|   |         |
|---|---------|
| Dams Standard lactation (305 Days) Yield in Kgs | 3783.35 |
| Milk Fat %                                      |         |
| Milk Protein %                                  |         |
| Sire side information - Sire Dam                |         |
| Lactation Yield (in Kgs)                        |         |
| If Progeny tested, Breeding Value of the bull   |         |

| PARAMETER | VALUE / INFORMATION |
|-----------|---------------------|
|-----------|---------------------|

**TESTING FOR GENETIC DISORDER DONE**

|  |                 |
|--|-----------------|
| Karyotyping  | Done - Normal   |
| BLAD (Bovine Leukocyte Adhesion Deficiency)          | Done - Negative |
| DUMPS (Defeciency of Uridine Monophosphate Synthase) | Done - Negative |
| FXI (FaxctorXI)                                      | Done - Negative |
| Any other relevant tests (Citrullinemia)             | Done - Negative |

**DHONI SEMEN STATION, PALAKKAD KERALA**



**KA 17264**  
**CROSSBRED**  
**JERSEY**

## PARAMETER

## VALUE / INFORMATION

**GENERAL INFORMATION**

|                                  |                        |
|----------------------------------|------------------------|
| Sire (Bull) no. UID or any other | KA17264 / 390012674530 |
| Breed                            | Crossbred - JY         |
| Sourcing of bull                 | APLDA Guntur           |
| Date of Birth                    | 12/02/2016             |
| Weight at birth (in Kgs)         |                        |
| Sire                             | NDL-CBJY-137           |
| Dam                              | 3800381924             |

**PERFORMANCE TRAITS**

|   |         |
|---|---------|
| Dams Standard lactation (305 Days) Yield in Kgs | 4417.45 |
| Milk Fat %                                      |         |
| Milk Protein %                                  |         |
| Sire side information - Sire Dam                |         |
| Lactation Yield (in Kgs)                        |         |
| If Progeny tested, Breeding Value of the bull   |         |

## PARAMETER

## VALUE / INFORMATION

**TESTING FOR GENETIC DISORDER DONE**

|  |                 |
|--|-----------------|
| Karyotyping  | Done - Normal   |
| BLAD (Bovine Leukocyte Adhesion Deficiency)          | Done - Negative |
| DUMPS (Defeciency of Uridine Monophosphate Synthase) | Done - Negative |
| FXI (FaxctorXI)                                      | Done - Negative |
| Any other relevant tests (Citrullinemia)             | Done - Negative |

**DHONI SEMEN STATION, PALAKKAD KERALA**



**KA 17266**  
**CROSSBRED**  
**JERSEY**

## PARAMETER

## VALUE / INFORMATION

## PARAMETER

## VALUE / INFORMATION

**GENERAL INFORMATION**

|                                  |                        |
|----------------------------------|------------------------|
| Sire (Bull) no. UID or any other | KA17266 / 340075578243 |
| Breed                            | Crossbred - JY         |
| Sourcing of bull                 | CCBF Chiplima          |
| Date of Birth                    | 14/11/2015             |
| Weight at birth (in Kgs)         |                        |
| Sire                             | CB 307                 |
| Dam                              | X586                   |

**PERFORMANCE TRAITS**

|   |      |
|---|------|
| Dams Standard lactation (305 Days) Yield in Kgs           | 3000 |
| Milk Fat %  |      |
| Milk Protein %  |      |
| Sire side information - Sire Dam Lactation Yield (in Kgs) | 3638 |
| If Progeny tested, Breeding Value of the bull             |      |

**TESTING FOR GENETIC DISORDER DONE**

|  |                 |
|--|-----------------|
| Karyotyping  | Done - Normal   |
| BLAD (Bovine Leukocyte Adhesion Deficiency)          | Done - Negative |
| DUMPS (Deficiency of Uridine Monophosphate Synthase) | Done - Negative |
| FXI (FaxctorXI)                                      | Done - Negative |
| Any other relevant tests (Citrullinemia)             | Done - Negative |

**DHONI SEMEN STATION, PALAKKAD KERALA**



**KA 17246**  
**CROSSBRED**  
**JERSEY**

## PARAMETER

## VALUE / INFORMATION

## PARAMETER

## VALUE / INFORMATION

**GENERAL INFORMATION**

|                                  |                       |
|----------------------------------|-----------------------|
| Sire (Bull) no. UID or any other | KA17246/ 340075578493 |
| Breed                            | Crossbred - JY        |
| Sourcing of bull                 | CCBF Chiplima         |
| Date of Birth                    | 17/07/2016            |
| Weight at birth (in Kgs)         |                       |
| Sire                             | 29JE3509              |
| Dam                              | IX298                 |

**PERFORMANCE TRAITS**

|   |      |
|---|------|
| Dams Standard lactation (305 Days) Yield in Kgs           | 3600 |
| Milk Fat %  |      |
| Milk Protein %  |      |
| Sire side information - Sire Dam Lactation Yield (in Kgs) | 9275 |
| If Progeny tested, Breeding Value of the bull             |      |

**TESTING FOR GENETIC DISORDER DONE**

|  |                 |
|--|-----------------|
| Karyotyping  | Done - Normal   |
| BLAD (Bovine Leukocyte Adhesion Deficiency)          | Done - Negative |
| DUMPS (Defeciency of Uridine Monophosphate Synthase) | Done - Negative |
| FXI (FaxctorXI)                                      | Done - Negative |
| Any other relevant tests (Citrullinemia)             | Done - Negative |

**DHONI SEMEN STATION, PALAKKAD KERALA**



**KA 17298**  
**CROSSBRED**  
**JERSEY**

## PARAMETER

## VALUE / INFORMATION

**GENERAL INFORMATION**

|                                  |                        |
|----------------------------------|------------------------|
| Sire (Bull) no. UID or any other | KA17298 / 430039928078 |
| Breed                            | Crossbred - JY         |
| Sourcing of bull                 | TCMPF Erode            |
| Date of Birth                    | 21/03/2016             |
| Weight at birth (in Kgs)         | 28                     |
| Sire                             | JS54                   |
| Dam                              | 430041517643           |

**PERFORMANCE TRAITS**

|   |        |
|---|--------|
| Dams Standard lactation (305 Days) Yield in Kgs | 3429.3 |
| Milk Fat %                                      |        |
| Milk Protein %                                  |        |
| Sire side information - Sire Dam                |        |
| Lactation Yield (in Kgs)                        |        |
| If Progeny tested, Breeding Value of the bull   |        |

## PARAMETER

## VALUE / INFORMATION

**TESTING FOR GENETIC DISORDER DONE**

|  |                 |
|--|-----------------|
| Karyotyping  | Done - Normal   |
| BLAD (Bovine Leukocyte Adhesion Deficiency)          | Done - Negative |
| DUMPS (Deficiency of Uridine Monophosphate Synthase) | Done - Negative |
| FXI (FaxctorXI)                                      | Done - Negative |
| Any other relevant tests (Citrullinemia)             | Done - Negative |

**DHONI SEMEN STATION, PALAKKAD KERALA**





**KA 17283**  
**CROSSBRED**  
**JERSEY**

## PARAMETER

## VALUE / INFORMATION

**GENERAL INFORMATION**

|                                  |                        |
|----------------------------------|------------------------|
| Sire (Bull) no. UID or any other | KA17283 / 420018764763 |
| Breed                            | Crossbred - JY         |
| Sourcing of bull                 | TCMPF Erode            |
| Date of Birth                    | 02/08/2016             |
| Weight at birth (in Kgs)         | 27                     |
| Sire                             | SAG-JS-60              |
| Dam                              | 430011503516           |

**PERFORMANCE TRAITS**

|   |         |
|---|---------|
| Dams Standard lactation (305 Days) Yield in Kgs | 4197.04 |
| Milk Fat %                                      |         |
| Milk Protein %                                  |         |
| Sire side information - Sire Dam                |         |
| Lactation Yield (in Kgs)                        |         |
| If Progeny tested, Breeding Value of the bull   |         |

## PARAMETER

## VALUE / INFORMATION

**TESTING FOR GENETIC DISORDER DONE**

|  |                 |
|--|-----------------|
| Karyotyping  | Done - Normal   |
| BLAD (Bovine Leukocyte Adhesion Deficiency)          | Done - Negative |
| DUMPS (Defeciency of Uridine Monophosphate Synthase) | Done - Negative |
| FXI (FaxctorXI)                                      | Done - Negative |
| Any other relevant tests (Citrullinemia)             | Done - Negative |

**DHONI SEMEN STATION, PALAKKAD KERALA**



**KA 17285**  
**CROSSBRED**  
**JERSEY**

## PARAMETER

## VALUE / INFORMATION

## PARAMETER

## VALUE / INFORMATION

**GENERAL INFORMATION**

|                                  |                        |
|----------------------------------|------------------------|
| Sire (Bull) no. UID or any other | KA17285 / 430042268741 |
| Breed                            | Crossbred - JY         |
| Sourcing of bull                 | TCMPF Erode            |
| Date of Birth                    | 12/12/2016             |
| Weight at birth (in Kgs)         | 26                     |
| Sire                             | CBJY 6026              |
| Dam                              | 430041417055           |

**PERFORMANCE TRAITS**

|   |         |
|---|---------|
| Dams Standard lactation (305 Days) Yield in Kgs | 3628.88 |
| Milk Fat %                                      |         |
| Milk Protein %                                  |         |
| Sire side information - Sire Dam                |         |
| Lactation Yield (in Kgs)                        |         |
| If Progeny tested, Breeding Value of the bull   |         |

**TESTING FOR GENETIC DISORDER DONE**

|  |                 |
|--|-----------------|
| Karyotyping  | Done - Normal   |
| BLAD (Bovine Leukocyte Adhesion Deficiency)          | Done - Negative |
| DUMPS (Defeciency of Uridine Monophosphate Synthase) | Done - Negative |
| FXI (FaxctorXI)                                      | Done - Negative |
| Any other relevant tests (Citrullinemia)             | Done - Negative |

**DHONI SEMEN STATION, PALAKKAD KERALA**



**KA 17286**  
**CROSSBRED**  
**JERSEY**

## PARAMETER

## VALUE / INFORMATION

**GENERAL INFORMATION**

|                                  |                        |
|----------------------------------|------------------------|
| Sire (Bull) no. UID or any other | KA17286 / 430033743924 |
| Breed                            | Crossbred - JY         |
| Sourcing of bull                 | TCMPF Erode            |
| Date of Birth                    | 22/04/2016             |
| Weight at birth (in Kgs)         | 29                     |
| Sire                             | CBJY 6026              |
| Dam                              | 430023034367           |

**PERFORMANCE TRAITS**

|   |         |
|---|---------|
| Dams Standard lactation (305 Days) Yield in Kgs | 3994.98 |
| Milk Fat %                                      |         |
| Milk Protein %                                  |         |
| Sire side information - Sire Dam                |         |
| Lactation Yield (in Kgs)                        |         |
| If Progeny tested, Breeding Value of the bull   |         |

## PARAMETER

## VALUE / INFORMATION

**TESTING FOR GENETIC DISORDER DONE**

|  |                 |
|--|-----------------|
| Karyotyping  | Done - Normal   |
| BLAD (Bovine Leukocyte Adhesion Deficiency)          | Done - Negative |
| DUMPS (Defeciency of Uridine Monophosphate Synthase) | Done - Negative |
| FXI (FaxctorXI)                                      | Done - Negative |
| Any other relevant tests (Citrullinemia)             | Done - Negative |

**DHONI SEMEN STATION, PALAKKAD KERALA**



**KA 17288**  
**CROSSBRED**  
**JERSEY**

## PARAMETER

## VALUE / INFORMATION

**GENERAL INFORMATION**

|                                  |                        |
|----------------------------------|------------------------|
| Sire (Bull) no. UID or any other | KA17288 / 430049578511 |
| Breed                            | Crossbred - JY         |
| Sourcing of bull                 | TCMPF Erode            |
| Date of Birth                    | 18/04/2016             |
| Weight at birth (in Kgs)         | 27                     |
| Sire                             | CBJY 6026              |
| Dam                              | 430041026874           |

**PERFORMANCE TRAITS**

|   |         |
|---|---------|
| Dams Standard lactation (305 Days) Yield in Kgs | 4110.75 |
| Milk Fat %                                      |         |
| Milk Protein %                                  |         |
| Sire side information - Sire Dam                |         |
| Lactation Yield (in Kgs)                        |         |
| If Progeny tested, Breeding Value of the bull   |         |

## PARAMETER

## VALUE / INFORMATION

**TESTING FOR GENETIC DISORDER DONE**

|  |                 |
|--|-----------------|
| Karyotyping  | Done - Normal   |
| BLAD (Bovine Leukocyte Adhesion Deficiency)          | Done - Negative |
| DUMPS (Defeciency of Uridine Monophosphate Synthase) | Done - Negative |
| FXI (FaxctorXI)                                      | Done - Negative |
| Any other relevant tests (Citrullinemia)             | Done - Negative |

**DHONI SEMEN STATION, PALAKKAD KERALA**



**KA 17289**  
**CROSSBRED**  
**JERSEY**

## PARAMETER

## VALUE / INFORMATION

## PARAMETER

## VALUE / INFORMATION

**GENERAL INFORMATION**

|                                  |                        |
|----------------------------------|------------------------|
| Sire (Bull) no. UID or any other | KA17289 / 430051538370 |
| Breed                            | Crossbred - JY         |
| Sourcing of bull                 | TCMPF Erode            |
| Date of Birth                    | 18/03/2017             |
| Weight at birth (in Kgs)         | 26                     |
| Sire                             | JS-56                  |
| Dam                              | 430026752415           |

**PERFORMANCE TRAITS**

|   |         |
|---|---------|
| Dams Standard lactation (305 Days) Yield in Kgs | 3500.12 |
| Milk Fat %                                      |         |
| Milk Protein %                                  |         |
| Sire side information - Sire Dam                |         |
| Lactation Yield (in Kgs)                        |         |
| If Progeny tested, Breeding Value of the bull   |         |

**TESTING FOR GENETIC DISORDER DONE**

|  |                 |
|--|-----------------|
| Karyotyping  | Done - Normal   |
| BLAD (Bovine Leukocyte Adhesion Deficiency)          | Done - Negative |
| DUMPS (Defeciency of Uridine Monophosphate Synthase) | Done - Negative |
| FXI (FaxctorXI)                                      | Done - Negative |
| Any other relevant tests (Citrullinemia)             | Done - Negative |

**DHONI SEMEN STATION, PALAKKAD KERALA**



**KA 15326**  
**SUNANDINI**

| PARAMETER                                       | VALUE / INFORMATION    | PARAMETER  | VALUE / INFORMATION |
|---|------------------------|--|---------------------|
| <b>GENERAL INFORMATION</b>                      |                        | <b>TESTING FOR GENETIC DISORDER DONE</b>             |                     |
| Sire (Bull) no. UID or any other                | KA15326 / 420018764592 | Karyotyping  | Done - Normal       |
| Breed   | Sunandini              | BLAD (Bovine Leukocyte Adhesion Deficiency)          | Done - Negative     |
| Sourcing of bull                                | KLDB                   | DUMPS (Defeciency of Uridine Monophosphate Synthase) | Done - Negative     |
| Date of Birth                                   | 09/09/2015             | FXI (FaxctorXI)                                      | Done - Negative     |
| Weight at birth (in Kgs)                        | 30                     | Any other relevant tests (Citrullinemia)             | Done - Negative     |
| Sire  | HO11630                |  |                     |
| Dam   | KA14861                |  |                     |
| <b>PERFORMANCE TRAITS</b>                       |                        |  |                     |
| Dams Standard lactation (305 Days) Yield in Kgs | 4054.2                 |  |                     |
| Milk Fat %                                      |                        |  |                     |
| Milk Protein %                                  |                        |  |                     |
| Sire side information - Sire Dam                |                        |  |                     |
| Lactation Yield (in Kgs)                        |                        |  |                     |
| If Progeny tested, Breeding Value of the bull   |                        |  |                     |

**DHONI SEMEN STATION, PALAKKAD KERALA**





**KA 15449**  
**SUNANDINI**

| PARAMETER | VALUE / INFORMATION |
|-----------|---------------------|
|-----------|---------------------|

**GENERAL INFORMATION**

|                                  |                        |
|----------------------------------|------------------------|
| Sire (Bull) no. UID or any other | KA15449 / 420018764273 |
| Breed                            | Sunandini              |
| Sourcing of bull                 | KLDB                   |
| Date of Birth                    | 21/12/2014             |
| Weight at birth (in Kgs)         |                        |
| Sire                             | HO10644                |
| Dam                              | KA14843                |

**PERFORMANCE TRAITS**

|   |       |
|---|-------|
| Dams Standard lactation (305 Days) Yield in Kgs           | 3619  |
| Milk Fat %  |       |
| Milk Protein %  |       |
| Sire side information - Sire Dam Lactation Yield (in Kgs) | 11035 |
| If Progeny tested, Breeding Value of the bull             |       |

| PARAMETER | VALUE / INFORMATION |
|-----------|---------------------|
|-----------|---------------------|

**TESTING FOR GENETIC DISORDER DONE**

|  |                 |
|--|-----------------|
| Karyotyping  | Done - Normal   |
| BLAD (Bovine Leukocyte Adhesion Deficiency)          | Done - Negative |
| DUMPS (Deficiency of Uridine Monophosphate Synthase) | Done - Negative |
| FXI (FaxctorXI)                                      | Done - Negative |
| Any other relevant tests (Citrullinemia)             | Done - Negative |

**DHONI SEMEN STATION, PALAKKAD KERALA**



**KA 12319**  
**SUNANDINI**

| PARAMETER | VALUE / INFORMATION | PARAMETER | VALUE / INFORMATION |
|-----------|---------------------|-----------|---------------------|
|-----------|---------------------|-----------|---------------------|

**GENERAL INFORMATION**

|                                  |                        |
|----------------------------------|------------------------|
| Sire (Bull) no. UID or any other | KA12319 / 420018764386 |
| Breed                            | Sunandini              |
| Sourcing of bull                 | KLDB (PT)              |
| Date of Birth                    | 11/04/2015             |
| Weight at birth (in Kgs)         |                        |
| Sire                             | KA7716                 |
| Dam                              | 97756                  |

**PERFORMANCE TRAITS**

|   |      |
|---|------|
| Dams Standard lactation (305 Days) Yield in Kgs | 4740 |
| Milk Fat %                                      |      |
| Milk Protein %                                  |      |
| Sire side information - Sire Dam                |      |
| Lactation Yield (in Kgs)                        |      |
| If Progeny tested, Breeding Value of the bull   |      |

**TESTING FOR GENETIC DISORDER DONE**

|  |                 |
|--|-----------------|
| Karyotyping  | Done - Normal   |
| BLAD (Bovine Leukocyte Adhesion Deficiency)          | Done - Negative |
| DUMPS (Defeciency of Uridine Monophosphate Synthase) | Done - Negative |
| FXI (FaxctorXI)                                      | Done - Negative |
| Any other relevant tests (Citrullinemia)             | Done - Negative |

**DHONI SEMEN STATION, PALAKKAD KERALA**







**KA 13407**  
**SUNANDINI**

| PARAMETER | VALUE / INFORMATION | PARAMETER | VALUE / INFORMATION |
|-----------|---------------------|-----------|---------------------|
|-----------|---------------------|-----------|---------------------|

**GENERAL INFORMATION**

|                                  |                        |
|----------------------------------|------------------------|
| Sire (Bull) no. UID or any other | KA13407 / 420018764147 |
| Breed                            | Sunandini              |
| Sourcing of bull                 | KLDB (PT)              |
| Date of Birth                    | 13/03/2016             |
| Weight at birth (in Kgs)         |                        |
| Sire                             | KA7490                 |
| Dam                              | IDK 31483              |

**PERFORMANCE TRAITS**

|   |      |
|---|------|
| Dams Standard lactation (305 Days) Yield in Kgs | 5772 |
| Milk Fat %                                      |      |
| Milk Protein %                                  |      |
| Sire side information - Sire Dam                |      |
| Lactation Yield (in Kgs)                        |      |
| If Progeny tested, Breeding Value of the bull   |      |

**TESTING FOR GENETIC DISORDER DONE**

|  |                 |
|--|-----------------|
| Karyotyping  | Done - Normal   |
| BLAD (Bovine Leukocyte Adhesion Deficiency)          | Done - Negative |
| DUMPS (Defeciency of Uridine Monophosphate Synthase) | Done - Negative |
| FXI (FaxctorXI)                                      | Done - Negative |
| Any other relevant tests (Citrullinemia)             | Done - Negative |

**DHONI SEMEN STATION, PALAKKAD KERALA**





**KA 13411**  
**SUNANDINI**

## PARAMETER

## VALUE / INFORMATION

**GENERAL INFORMATION**

|                                  |                        |
|----------------------------------|------------------------|
| Sire (Bull) no. UID or any other | KA13411 / 420018764158 |
| Breed                            | Sunandini              |
| Sourcing of bull                 | KLDB (PT)              |
| Date of Birth                    | 12/03/2016             |
| Weight at birth (in Kgs)         |                        |
| Sire                             | KA11052                |
| Dam                              | IDK 32129              |

**PERFORMANCE TRAITS**

|   |      |
|---|------|
| Dams Standard lactation (305 Days) Yield in Kgs | 5445 |
| Milk Fat %                                      |      |
| Milk Protein %                                  |      |
| Sire side information - Sire Dam                |      |
| Lactation Yield (in Kgs)                        |      |
| If Progeny tested, Breeding Value of the bull   |      |

## PARAMETER

## VALUE / INFORMATION

**TESTING FOR GENETIC DISORDER DONE**

|  |                 |
|--|-----------------|
| Karyotyping  | Done - Normal   |
| BLAD (Bovine Leukocyte Adhesion Deficiency)          | Done - Negative |
| DUMPS (Deficiency of Uridine Monophosphate Synthase) | Done - Negative |
| FXI (FaxctorXI)                                      | Done - Negative |
| Any other relevant tests (Citrullinemia)             | Done - Negative |

**DHONI SEMEN STATION, PALAKKAD KERALA**



**KA 13465**  
**SUNANDINI**

| PARAMETER | VALUE / INFORMATION | PARAMETER | VALUE / INFORMATION |
|-----------|---------------------|-----------|---------------------|
|-----------|---------------------|-----------|---------------------|

**GENERAL INFORMATION**

|                                  |                        |
|----------------------------------|------------------------|
| Sire (Bull) no. UID or any other | KA13465 / 420018764821 |
| Breed                            | Sunandini              |
| Sourcing of bull                 | KLDB (PT)              |
| Date of Birth                    | 15/08/2017             |
| Weight at birth (in Kgs)         |                        |
| Sire                             | KA8164                 |
| Dam                              | 30370                  |

**PERFORMANCE TRAITS**

|   |      |
|---|------|
| Dams Standard lactation (305 Days) Yield in Kgs | 5197 |
| Milk Fat %                                      |      |
| Milk Protein %                                  |      |
| Sire side information - Sire Dam                |      |
| Lactation Yield (in Kgs)                        |      |
| If Progeny tested, Breeding Value of the bull   |      |

**TESTING FOR GENETIC DISORDER DONE**

|  |                 |
|--|-----------------|
| Karyotyping  | Done - Normal   |
| BLAD (Bovine Leukocyte Adhesion Deficiency)          | Done - Negative |
| DUMPS (Defeciency of Uridine Monophosphate Synthase) | Done - Negative |
| FXI (FaxctorXI)                                      | Done - Negative |
| Any other relevant tests (Citrullinemia)             | Done - Negative |

**DHONI SEMEN STATION, PALAKKAD KERALA**





**KA 13475**  
**SUNANDINI**

**PARAMETER**      **VALUE / INFORMATION**

**GENERAL INFORMATION**

|                                  |                        |
|----------------------------------|------------------------|
| Sire (Bull) no. UID or any other | KA13475 / 420018764945 |
| Breed                            | Sunandini              |
| Sourcing of bull                 | KLDB (PT)              |
| Date of Birth                    | 21/11/2017             |
| Weight at birth (in Kgs)         |                        |
| Sire                             | KA7882                 |
| Dam                              | IDK 28509              |

**PERFORMANCE TRAITS**

|   |      |
|---|------|
| Dams Standard lactation (305 Days) Yield in Kgs | 7264 |
| Milk Fat %                                      |      |
| Milk Protein %                                  |      |
| Sire side information - Sire Dam                |      |
| Lactation Yield (in Kgs)                        |      |
| If Progeny tested, Breeding Value of the bull   |      |

**PARAMETER**      **VALUE / INFORMATION**

**TESTING FOR GENETIC DISORDER DONE**

|  |                 |
|--|-----------------|
| Karyotyping  | Done - Normal   |
| BLAD (Bovine Leukocyte Adhesion Deficiency)          | Done - Negative |
| DUMPS (Defeciency of Uridine Monophosphate Synthase) | Done - Negative |
| FXI (FaxctorXI)                                      | Done - Negative |
| Any other relevant tests (Citrullinemia)             | Done - Negative |

**DHONI SEMEN STATION, PALAKKAD KERALA**



**KA 13477**  
**SUNANDINI**

## PARAMETER

## VALUE / INFORMATION

## PARAMETER

## VALUE / INFORMATION

**GENERAL INFORMATION**

|                                  |                        |
|----------------------------------|------------------------|
| Sire (Bull) no. UID or any other | KA13477 / 420018764205 |
| Breed                            | Sunandini              |
| Sourcing of bull                 | KLDB (PT)              |
| Date of Birth                    | 23/01/2018             |
| Weight at birth (in Kgs)         |                        |
| Sire                             | PB 8164                |
| Dam                              | KTM 36628              |

**PERFORMANCE TRAITS**

|   |      |
|---|------|
| Dams Standard lactation (305 Days) Yield in Kgs | 6209 |
| Milk Fat %                                      |      |
| Milk Protein %                                  |      |
| Sire side information - Sire Dam                |      |
| Lactation Yield (in Kgs)                        |      |
| If Progeny tested, Breeding Value of the bull   |      |

**TESTING FOR GENETIC DISORDER DONE**

|  |                 |
|--|-----------------|
| Karyotyping  | Done - Normal   |
| BLAD (Bovine Leukocyte Adhesion Deficiency)          | Done - Negative |
| DUMPS (Defeciency of Uridine Monophosphate Synthase) | Done - Negative |
| FXI (FaxctorXI)                                      | Done - Negative |
| Any other relevant tests (Citrullinemia)             | Done - Negative |

**DHONI SEMEN STATION, PALAKKAD KERALA**



**KA 13481**  
**SUNANDINI**

## PARAMETER

## VALUE / INFORMATION

## PARAMETER

## VALUE / INFORMATION

**GENERAL INFORMATION**

|                                  |                        |
|----------------------------------|------------------------|
| Sire (Bull) no. UID or any other | KA13481 / 420018764182 |
| Breed                            | Sunandini              |
| Sourcing of bull                 | KLDB (PT)              |
| Date of Birth                    | 12/04/2018             |
| Weight at birth (in Kgs)         |                        |
| Sire                             | KA8164                 |
| Dam                              | IDK 30355              |

**PERFORMANCE TRAITS**

|   |      |
|---|------|
| Dams Standard lactation (305 Days) Yield in Kgs | 6619 |
| Milk Fat %                                      |      |
| Milk Protein %                                  |      |
| Sire side information - Sire Dam                |      |
| Lactation Yield (in Kgs)                        |      |
| If Progeny tested, Breeding Value of the bull   |      |

**TESTING FOR GENETIC DISORDER DONE**

|  |                 |
|--|-----------------|
| Karyotyping  | Done - Normal   |
| BLAD (Bovine Leukocyte Adhesion Deficiency)          | Done - Negative |
| DUMPS (Deficiency of Uridine Monophosphate Synthase) | Done - Negative |
| FXI (FaxctorXI)                                      | Done - Negative |
| Any other relevant tests (Citrullinemia)             | Done - Negative |

**DHONI SEMEN STATION, PALAKKAD KERALA**



**KA 17876**  
**SUNANDINI**

## PARAMETER

## VALUE / INFORMATION

**GENERAL INFORMATION**

|                                  |                        |
|----------------------------------|------------------------|
| Sire (Bull) no. UID or any other | KA17876 / 420018844020 |
| Breed                            | Sunandini              |
| Sourcing of bull                 | KLDB (PT)              |
| Date of Birth                    | 03/05/2018             |
| Weight at birth (in Kgs)         |                        |
| Sire                             | KA7882                 |
| Dam                              | IDK 29941              |

**PERFORMANCE TRAITS**

|   |      |
|---|------|
| Dams Standard lactation (305 Days) Yield in Kgs | 5510 |
| Milk Fat %                                      |      |
| Milk Protein %                                  |      |
| Sire side information - Sire Dam                |      |
| Lactation Yield (in Kgs)                        |      |
| If Progeny tested, Breeding Value of the bull   |      |

## PARAMETER

## VALUE / INFORMATION

**TESTING FOR GENETIC DISORDER DONE**

|  |                 |
|--|-----------------|
| Karyotyping  | Done - Normal   |
| BLAD (Bovine Leukocyte Adhesion Deficiency)          | Done - Negative |
| DUMPS (Deficiency of Uridine Monophosphate Synthase) | Done - Negative |
| FXI (FaxctorXI)                                      | Done - Negative |
| Any other relevant tests (Citrullinemia)             | Done - Negative |

**DHONI SEMEN STATION, PALAKKAD KERALA**



**KA 12313**  
**SUNANDINI**

| PARAMETER | VALUE / INFORMATION | PARAMETER | VALUE / INFORMATION |
|-----------|---------------------|-----------|---------------------|
|-----------|---------------------|-----------|---------------------|

**GENERAL INFORMATION**

|                                  |                        |
|----------------------------------|------------------------|
| Sire (Bull) no. UID or any other | KA12313 / 420018764488 |
| Breed                            | Sunandini              |
| Sourcing of bull                 | KLDB (PT)              |
| Date of Birth                    | 05/01/2015             |
| Weight at birth (in Kgs)         |                        |
| Sire                             | KA7191                 |
| Dam                              | IDK 28143              |

**PERFORMANCE TRAITS**

|   |      |
|---|------|
| Dams Standard lactation (305 Days) Yield in Kgs | 6860 |
| Milk Fat %                                      |      |
| Milk Protein %                                  |      |
| Sire side information - Sire Dam                |      |
| Lactation Yield (in Kgs)                        |      |
| If Progeny tested, Breeding Value of the bull   |      |

**TESTING FOR GENETIC DISORDER DONE**

|  |                 |
|--|-----------------|
| Karyotyping  | Done - Normal   |
| BLAD (Bovine Leukocyte Adhesion Deficiency)          | Done - Negative |
| DUMPS (Defeciency of Uridine Monophosphate Synthase) | Done - Negative |
| FXI (FaxctorXI)                                      | Done - Negative |
| Any other relevant tests (Citrullinemia)             | Done - Negative |

**DHONI SEMEN STATION, PALAKKAD KERALA**







**KA 12314**  
**SUNANDINI**

PARAMETER

VALUE / INFORMATION

PARAMETER

VALUE / INFORMATION

**GENERAL INFORMATION**

Sire (Bull) no. UID or any other KA12314 / 420018764455  
 Breed Sunandini  
 Sourcing of bull KLDB (PT)  
 Date of Birth 09/01/2015  
 Weight at birth (in Kgs)  
 Sire KA7191  
 Dam IDK 31104

**PERFORMANCE TRAITS**

Dams Standard lactation (305 Days) Yield in Kgs 6686  
 Milk Fat %  
 Milk Protein %  
 Sire side information - Sire Dam  
 Lactation Yield (in Kgs)  
 If Progeny tested, Breeding Value of the bull

**TESTING FOR GENETIC DISORDER DONE**

Karyotyping Done - Normal  
 BLAD (Bovine Leukocyte Adhesion Deficiency) Done - Negative  
 DUMPS (Deficiency of Uridine Monophosphate Synthase) Done - Negative  
 FXI (FaxctorXI) Done - Negative  
 Any other relevant tests (Citrullinemia) Done - Negative

**DHONI SEMEN STATION, PALAKKAD KERALA**



**KA 13406**  
**SUNANDINI**

## PARAMETER

## VALUE / INFORMATION

**GENERAL INFORMATION**

|                                  |                        |
|----------------------------------|------------------------|
| Sire (Bull) no. UID or any other | KA13406 / 420018764843 |
| Breed                            | Sunandini              |
| Sourcing of bull                 | KLDB (PT)              |
| Date of Birth                    | 07/02/2016             |
| Weight at birth (in Kgs)         |                        |
| Sire                             | KA6966                 |
| Dam                              | IDK 29092              |

**PERFORMANCE TRAITS**

|   |      |
|---|------|
| Dams Standard lactation (305 Days) Yield in Kgs | 6776 |
| Milk Fat %                                      |      |
| Milk Protein %                                  |      |
| Sire side information - Sire Dam                |      |
| Lactation Yield (in Kgs)                        |      |
| If Progeny tested, Breeding Value of the bull   |      |

## PARAMETER

## VALUE / INFORMATION

**TESTING FOR GENETIC DISORDER DONE**

|  |                 |
|--|-----------------|
| Karyotyping  | Done - Normal   |
| BLAD (Bovine Leukocyte Adhesion Deficiency)          | Done - Negative |
| DUMPS (Deficiency of Uridine Monophosphate Synthase) | Done - Negative |
| FXI (FaxctorXI)                                      | Done - Negative |
| Any other relevant tests (Citrullinemia)             | Done - Negative |

**DHONI SEMEN STATION, PALAKKAD KERALA**



**KA 13436**  
**SUNANDINI**

**PARAMETER**      **VALUE / INFORMATION**

**GENERAL INFORMATION**

|                                  |                        |
|----------------------------------|------------------------|
| Sire (Bull) no. UID or any other | KA13436 / 420018764400 |
| Breed                            | Sunandini              |
| Sourcing of bull                 | KLDB (PT)              |
| Date of Birth                    | 13/11/2016             |
| Weight at birth (in Kgs)         |                        |
| Sire                             | KA6966                 |
| Dam                              | IDK 31512              |

**PERFORMANCE TRAITS**

|   |        |
|---|--------|
| Dams Standard lactation (305 Days) Yield in Kgs           | 7047.9 |
| Milk Fat %  |        |
| Milk Protein %  |        |
| Sire side information - Sire Dam Lactation Yield (in Kgs) |        |
| If Progeny tested, Breeding Value of the bull             |        |

**PARAMETER**      **VALUE / INFORMATION**

**TESTING FOR GENETIC DISORDER DONE**

|  |                 |
|--|-----------------|
| Karyotyping  | Done - Normal   |
| BLAD (Bovine Leukocyte Adhesion Deficiency)          | Done - Negative |
| DUMPS (Defeciency of Uridine Monophosphate Synthase) | Done - Negative |
| FXI (FaxctorXI)                                      | Done - Negative |
| Any other relevant tests (Citrullinemia)             | Done - Negative |

**DHONI SEMEN STATION, PALAKKAD KERALA**



**KA 13438**  
**SUNANDINI**

## PARAMETER

## VALUE / INFORMATION

## PARAMETER

## VALUE / INFORMATION

**GENERAL INFORMATION**

|                                  |                        |
|----------------------------------|------------------------|
| Sire (Bull) no. UID or any other | KA13438 / 420018764785 |
| Breed                            | Sunandini              |
| Sourcing of bull                 | KLDB (PT)              |
| Date of Birth                    | 04/12/2016             |
| Weight at birth (in Kgs)         |                        |
| Sire                             | KA6966                 |
| Dam                              | IDK 31515              |

**PERFORMANCE TRAITS**

|   |      |
|---|------|
| Dams Standard lactation (305 Days) Yield in Kgs | 6945 |
| Milk Fat %                                      |      |
| Milk Protein %                                  |      |
| Sire side information - Sire Dam                |      |
| Lactation Yield (in Kgs)                        |      |
| If Progeny tested, Breeding Value of the bull   |      |

**TESTING FOR GENETIC DISORDER DONE**

|  |                 |
|--|-----------------|
| Karyotyping  | Done - Normal   |
| BLAD (Bovine Leukocyte Adhesion Deficiency)          | Done - Negative |
| DUMPS (Defeciency of Uridine Monophosphate Synthase) | Done - Negative |
| FXI (FaxctorXI)                                      | Done - Negative |
| Any other relevant tests (Citrullinemia)             | Done - Negative |

**DHONI SEMEN STATION, PALAKKAD KERALA**



**KA 13445  
SUNANDINI**

| PARAMETER | VALUE / INFORMATION | PARAMETER | VALUE / INFORMATION |
|-----------|---------------------|-----------|---------------------|
|-----------|---------------------|-----------|---------------------|

**GENERAL INFORMATION**

|                                  |                        |
|----------------------------------|------------------------|
| Sire (Bull) no. UID or any other | KA13445 / 420018764730 |
| Breed                            | Sunandini              |
| Sourcing of bull                 | KLDB (PT)              |
| Date of Birth                    | 20/11/2016             |
| Weight at birth (in Kgs)         |                        |
| Sire                             | PB 6966                |
| Dam                              | 32131                  |

**PERFORMANCE TRAITS**

|   |         |
|---|---------|
| Dams Standard lactation (305 Days) Yield in Kgs | 5827.45 |
| Milk Fat %                                      |         |
| Milk Protein %                                  |         |
| Sire side information - Sire Dam                |         |
| Lactation Yield (in Kgs)                        |         |
| If Progeny tested, Breeding Value of the bull   |         |

**TESTING FOR GENETIC DISORDER DONE**

|  |                 |
|--|-----------------|
| Karyotyping  | Done - Normal   |
| BLAD (Bovine Leukocyte Adhesion Deficiency)          | Done - Negative |
| DUMPS (Defeciency of Uridine Monophosphate Synthase) | Done - Negative |
| FXI (FaxctorXI)                                      | Done - Negative |
| Any other relevant tests (Citrullinemia)             | Done - Negative |

**DHONI SEMEN STATION, PALAKKAD KERALA**





**KA 13439**  
**SUNANDINI**

| PARAMETER | VALUE / INFORMATION | PARAMETER | VALUE / INFORMATION |
|-----------|---------------------|-----------|---------------------|
|-----------|---------------------|-----------|---------------------|

**GENERAL INFORMATION**

|                                  |                        |
|----------------------------------|------------------------|
| Sire (Bull) no. UID or any other | KA13439 / 420018764227 |
| Breed                            | Sunandini              |
| Sourcing of bull                 | KLDB (PT)              |
| Date of Birth                    | 02/02/2017             |
| Weight at birth (in Kgs)         |                        |
| Sire                             | KA7823                 |
| Dam                              | 29200/34301            |

**PERFORMANCE TRAITS**

|   |         |
|---|---------|
| Dams Standard lactation (305 Days) Yield in Kgs | 5530.35 |
| Milk Fat %                                      |         |
| Milk Protein %                                  |         |
| Sire side information - Sire Dam                |         |
| Lactation Yield (in Kgs)                        |         |
| If Progeny tested, Breeding Value of the bull   |         |

**TESTING FOR GENETIC DISORDER DONE**

|  |                 |
|--|-----------------|
| Karyotyping  | Done - Normal   |
| BLAD (Bovine Leukocyte Adhesion Deficiency)          | Done - Negative |
| DUMPS (Defeciency of Uridine Monophosphate Synthase) | Done - Negative |
| FXI (FaxctorXI)                                      | Done - Negative |
| Any other relevant tests (Citrullinemia)             | Done - Negative |

**DHONI SEMEN STATION, PALAKKAD KERALA**





**KA 13447**  
**SUNANDINI**

## PARAMETER

## VALUE / INFORMATION

**GENERAL INFORMATION**

|                                  |                        |
|----------------------------------|------------------------|
| Sire (Bull) no. UID or any other | KA13447 / 420018764604 |
| Breed                            | Sunandini              |
| Sourcing of bull                 | KLDB (PT)              |
| Date of Birth                    | 06/03/2017             |
| Weight at birth (in Kgs)         |                        |
| Sire                             | JRS 21                 |
| Dam                              | IDK 32480              |

**PERFORMANCE TRAITS**

|   |         |
|---|---------|
| Dams Standard lactation (305 Days) Yield in Kgs | 6518.55 |
| Milk Fat %                                      |         |
| Milk Protein %                                  |         |
| Sire side information - Sire Dam                |         |
| Lactation Yield (in Kgs)                        |         |
| If Progeny tested, Breeding Value of the bull   |         |

## PARAMETER

## VALUE / INFORMATION

**TESTING FOR GENETIC DISORDER DONE**

|  |                 |
|--|-----------------|
| Karyotyping  | Done - Normal   |
| BLAD (Bovine Leukocyte Adhesion Deficiency)          | Done - Negative |
| DUMPS (Defeciency of Uridine Monophosphate Synthase) | Done - Negative |
| FXI (FaxctorXI)                                      | Done - Negative |
| Any other relevant tests (Citrullinemia)             | Done - Negative |

**DHONI SEMEN STATION, PALAKKAD KERALA**



**KA 13456**  
**SUNANDINI**

**PARAMETER**      **VALUE / INFORMATION**

**GENERAL INFORMATION**

|                                  |                        |
|----------------------------------|------------------------|
| Sire (Bull) no. UID or any other | KA13456 / 420018764898 |
| Breed                            | Sunandini              |
| Sourcing of bull                 | KLDB (PT)              |
| Date of Birth                    | 05/04/2017             |
| Weight at birth (in Kgs)         |                        |
| Sire                             | KA6966                 |
| Dam                              | 29951                  |

**PERFORMANCE TRAITS**

|   |         |
|---|---------|
| Dams Standard lactation (305 Days) Yield in Kgs           | 6659.25 |
| Milk Fat %  |         |
| Milk Protein %  |         |
| Sire side information - Sire Dam Lactation Yield (in Kgs) |         |
| If Progeny tested, Breeding Value of the bull             |         |

**PARAMETER**      **VALUE / INFORMATION**

**TESTING FOR GENETIC DISORDER DONE**

|  |                 |
|--|-----------------|
| Karyotyping  | Done - Normal   |
| BLAD (Bovine Leukocyte Adhesion Deficiency)          | Done - Negative |
| DUMPS (Defeciency of Uridine Monophosphate Synthase) | Done - Negative |
| FXI (FaxctorXI)                                      | Done - Negative |
| Any other relevant tests (Citrullinemia)             | Done - Negative |

**DHONI SEMEN STATION, PALAKKAD KERALA**







**KA 13452**  
**SUNANDINI**

**PARAMETER**      **VALUE / INFORMATION**

**GENERAL INFORMATION**

|                                  |                        |
|----------------------------------|------------------------|
| Sire (Bull) no. UID or any other | KA13452 / 420018764978 |
| Breed                            | Sunandini              |
| Sourcing of bull                 | KLDB (PT)              |
| Date of Birth                    | 15/05/2017             |
| Weight at birth (in Kgs)         |                        |
| Sire                             | KA7823                 |
| Dam                              | 31753/33500            |

**PERFORMANCE TRAITS**

|   |        |
|---|--------|
| Dams Standard lactation (305 Days) Yield in Kgs           | 8675.5 |
| Milk Fat %  |        |
| Milk Protein %  |        |
| Sire side information - Sire Dam Lactation Yield (in Kgs) |        |
| If Progeny tested, Breeding Value of the bull             |        |

**PARAMETER**      **VALUE / INFORMATION**

**TESTING FOR GENETIC DISORDER DONE**

|  |                 |
|--|-----------------|
| Karyotyping  | Done - Normal   |
| BLAD (Bovine Leukocyte Adhesion Deficiency)          | Done - Negative |
| DUMPS (Defeciency of Uridine Monophosphate Synthase) | Done - Negative |
| FXI (FaxctorXI)                                      | Done - Negative |
| Any other relevant tests (Citrullinemia)             | Done - Negative |

**DHONI SEMEN STATION, PALAKKAD KERALA**



**KA 13460**  
**SUNANDINI**

| PARAMETER | VALUE / INFORMATION | PARAMETER | VALUE / INFORMATION |
|-----------|---------------------|-----------|---------------------|
|-----------|---------------------|-----------|---------------------|

**GENERAL INFORMATION**

|                                  |                        |
|----------------------------------|------------------------|
| Sire (Bull) no. UID or any other | KA13460 / 420018764832 |
| Breed                            | Sunandini              |
| Sourcing of bull                 | KLDB (PT)              |
| Date of Birth                    | 16/07/2017             |
| Weight at birth (in Kgs)         |                        |
| Sire                             | KA7823                 |
| Dam                              | 3730740                |

**PERFORMANCE TRAITS**

|   |      |
|---|------|
| Dams Standard lactation (305 Days) Yield in Kgs | 6077 |
| Milk Fat %                                      |      |
| Milk Protein %                                  |      |
| Sire side information - Sire Dam                |      |
| Lactation Yield (in Kgs)                        |      |
| If Progeny tested, Breeding Value of the bull   |      |

**TESTING FOR GENETIC DISORDER DONE**

|  |                 |
|--|-----------------|
| Karyotyping  | Done - Normal   |
| BLAD (Bovine Leukocyte Adhesion Deficiency)          | Done - Negative |
| DUMPS (Defeciency of Uridine Monophosphate Synthase) | Done - Negative |
| FXI (FaxctorXI)                                      | Done - Negative |
| Any other relevant tests (Citrullinemia)             | Done - Negative |

**DHONI SEMEN STATION, PALAKKAD KERALA**





**KA 17127**  
**SUNANDINI**

## PARAMETER

## VALUE / INFORMATION

**GENERAL INFORMATION**

|                                  |                        |
|----------------------------------|------------------------|
| Sire (Bull) no. UID or any other | KA17127 / 420018764570 |
| Breed                            | Sunandini              |
| Sourcing of bull                 | KLDB                   |
| Date of Birth                    | 11/11/2017             |
| Weight at birth (in Kgs)         |                        |
| Sire                             | KA7823                 |
| Dam                              | KA11797                |

**PERFORMANCE TRAITS**

|   |      |
|---|------|
| Dams Standard lactation (305 Days) Yield in Kgs | 4033 |
| Milk Fat %                                      |      |
| Milk Protein %                                  |      |
| Sire side information - Sire Dam                |      |
| Lactation Yield (in Kgs)                        |      |
| If Progeny tested, Breeding Value of the bull   |      |

## PARAMETER

## VALUE / INFORMATION

**TESTING FOR GENETIC DISORDER DONE**

|  |                 |
|--|-----------------|
| Karyotyping  | Done - Normal   |
| BLAD (Bovine Leukocyte Adhesion Deficiency)          | Done - Negative |
| DUMPS (Deficiency of Uridine Monophosphate Synthase) | Done - Negative |
| FXI (FaxctorXI)                                      | Done - Negative |
| Any other relevant tests (Citrullinemia)             | Done - Negative |

**DHONI SEMEN STATION, PALAKKAD KERALA**



**KA 13495**  
**SUNANDINI**

## PARAMETER

## VALUE / INFORMATION

**GENERAL INFORMATION**

|                                  |                        |
|----------------------------------|------------------------|
| Sire (Bull) no. UID or any other | KA13495 / 420018764353 |
| Breed                            | Sunandini              |
| Sourcing of bull                 | KLDB (PT)              |
| Date of Birth                    | 23/06/2018             |
| Weight at birth (in Kgs)         |                        |
| Sire                             | PB 7823                |
| Dam                              | PTM 44613              |

**PERFORMANCE TRAITS**

|   |      |
|---|------|
| Dams Standard lactation (305 Days) Yield in Kgs | 5220 |
| Milk Fat %                                      |      |
| Milk Protein %                                  |      |
| Sire side information - Sire Dam                |      |
| Lactation Yield (in Kgs)                        |      |
| If Progeny tested, Breeding Value of the bull   |      |

## PARAMETER

## VALUE / INFORMATION

**TESTING FOR GENETIC DISORDER DONE**

|  |                 |
|--|-----------------|
| Karyotyping  | Done - Normal   |
| BLAD (Bovine Leukocyte Adhesion Deficiency)          | Done - Negative |
| DUMPS (Defeciency of Uridine Monophosphate Synthase) | Done - Negative |
| FXI (FaxctorXI)                                      | Done - Negative |
| Any other relevant tests (Citrullinemia)             | Done - Negative |

**DHONI SEMEN STATION, PALAKKAD KERALA**



**KA 17825**  
**GIR**

## PARAMETER

## VALUE / INFORMATION

## PARAMETER

## VALUE / INFORMATION

**GENERAL INFORMATION**

|                                  |                        |
|----------------------------------|------------------------|
| Sire (Bull) no. UID or any other | KA17825 / 420018764342 |
| Breed                            | Gir                    |
| Sourcing of bull                 | BMF, Bhopal            |
| Date of Birth                    | 04/12/2017             |
| Weight at birth (in Kgs)         |                        |
| Sire                             | G-23-SAG               |
| Dam                              | 53                     |

**PERFORMANCE TRAITS**

|   |      |
|---|------|
| Dams Standard lactation (305 Days) Yield in Kgs | 5631 |
| Milk Fat %                                      |      |
| Milk Protein %                                  |      |
| Sire side information - Sire Dam                |      |
| Lactation Yield (in Kgs)                        |      |
| If Progeny tested, Breeding Value of the bull   |      |

**TESTING FOR GENETIC DISORDER DONE**

|  |                 |
|--|-----------------|
| Karyotyping  | Done - Normal   |
| BLAD (Bovine Leukocyte Adhesion Deficiency)          | Done - Negative |
| DUMPS (Deficiency of Uridine Monophosphate Synthase) | Done - Negative |
| FXI (FaxctorXI)                                      | Done - Negative |
| Any other relevant tests (Citrullinemia)             | Done - Negative |

**DHONI SEMEN STATION, PALAKKAD KERALA**



**KA 17827**  
**GIR**

## PARAMETER

## VALUE / INFORMATION

## PARAMETER

## VALUE / INFORMATION

**GENERAL INFORMATION**

|                                  |                        |
|----------------------------------|------------------------|
| Sire (Bull) no. UID or any other | KA17827 / 420018764661 |
| Breed                            | Gir                    |
| Sourcing of bull                 | BMF, Bhopal            |
| Date of Birth                    | 27/12/2017             |
| Weight at birth (in Kgs)         |                        |
| Sire                             | G-23-SAG               |
| Dam                              | 108183                 |

**PERFORMANCE TRAITS**

|   |      |
|---|------|
| Dams Standard lactation (305 Days) Yield in Kgs           | 3400 |
| Milk Fat %  |      |
| Milk Protein %  |      |
| Sire side information - Sire Dam Lactation Yield (in Kgs) |      |
| If Progeny tested, Breeding Value of the bull             |      |

**TESTING FOR GENETIC DISORDER DONE**

|  |                 |
|--|-----------------|
| Karyotyping  | Done - Normal   |
| BLAD (Bovine Leukocyte Adhesion Deficiency)          | Done - Negative |
| DUMPS (Deficiency of Uridine Monophosphate Synthase) | Done - Negative |
| FXI (FaxctorXI)                                      | Done - Negative |
| Any other relevant tests (Citrullinemia)             | Done - Negative |

**DHONI SEMEN STATION, PALAKKAD KERALA**



**KA 17242**  
**RATHI**

## PARAMETER

## VALUE / INFORMATION

**GENERAL INFORMATION**

|                                  |                        |
|----------------------------------|------------------------|
| Sire (Bull) no. UID or any other | KA17242 / 180009940203 |
| Breed                            | Rathi                  |
| Sourcing of bull                 | URMUL,Bikaner          |
| Date of Birth                    | 24/01/2016             |
| Weight at birth (in Kgs)         |                        |
| Sire                             | ABC-RH-283             |
| Dam                              | 78480211               |

**PERFORMANCE TRAITS**

|   |      |
|---|------|
| Dams Standard lactation (305 Days) Yield in Kgs           | 3279 |
| Milk Fat %  | 4    |
| Milk Protein %  |      |
| Sire side information - Sire Dam Lactation Yield (in Kgs) |      |
| If Progeny tested, Breeding Value of the bull             |      |

## PARAMETER

## VALUE / INFORMATION

**TESTING FOR GENETIC DISORDER DONE**

|  |                 |
|--|-----------------|
| Karyotyping  | Done - Normal   |
| BLAD (Bovine Leukocyte Adhesion Deficiency)          | Done - Negative |
| DUMPS (Defeciency of Uridine Monophosphate Synthase) | Done - Negative |
| FXI (FaxctorXI)                                      | Done - Negative |
| Any other relevant tests (Citrullinemia)             | Done - Negative |

**DHONI SEMEN STATION, PALAKKAD KERALA**



**KA 17244**  
**RATHI**

## PARAMETER

## VALUE / INFORMATION

## PARAMETER

## VALUE / INFORMATION

**GENERAL INFORMATION**

|                                  |                        |
|----------------------------------|------------------------|
| Sire (Bull) no. UID or any other | KA17244 / 180010000772 |
| Breed                            | Rathi                  |
| Sourcing of bull                 | URMUL,Bikaner          |
| Date of Birth                    | 17/12/2015             |
| Weight at birth (in Kgs)         |                        |
| Sire                             | ABC-RH-283             |
| Dam                              | 180000669810           |

**PERFORMANCE TRAITS**

|   |      |
|---|------|
| Dams Standard lactation (305 Days) Yield in Kgs           | 3562 |
| Milk Fat %  |      |
| Milk Protein %  |      |
| Sire side information - Sire Dam Lactation Yield (in Kgs) |      |
| If Progeny tested, Breeding Value of the bull             |      |

**TESTING FOR GENETIC DISORDER DONE**

|  |                 |
|--|-----------------|
| Karyotyping  | Done - Normal   |
| BLAD (Bovine Leukocyte Adhesion Deficiency)          | Done - Negative |
| DUMPS (Defeciency of Uridine Monophosphate Synthase) | Done - Negative |
| FXI (FaxctorXI)                                      | Done - Negative |
| Any other relevant tests (Citrullinemia)             | Done - Negative |

**DHONI SEMEN STATION, PALAKKAD KERALA**





**KA 16642**  
**RED SINDHI**

## PARAMETER

## VALUE / INFORMATION

**GENERAL INFORMATION**

|                                  |                        |
|----------------------------------|------------------------|
| Sire (Bull) no. UID or any other | KA16642 / 340075578130 |
| Breed                            | Red Sindhi             |
| Sourcing of bull                 | CCBF,CHIPLIMA          |
| Date of Birth                    | 03/10/2015             |
| Weight at birth (in Kgs)         |                        |
| Sire                             | 185                    |
| Dam                              | 258                    |

**PERFORMANCE TRAITS**

|   |      |
|---|------|
| Dams Standard lactation (305 Days) Yield in Kgs           | 3300 |
| Milk Fat %  |      |
| Milk Protein %  |      |
| Sire side information - Sire Dam Lactation Yield (in Kgs) |      |
| If Progeny tested, Breeding Value of the bull             |      |

## PARAMETER

## VALUE / INFORMATION

**TESTING FOR GENETIC DISORDER DONE**

|  |                 |
|--|-----------------|
| Karyotyping  | Done - Normal   |
| BLAD (Bovine Leukocyte Adhesion Deficiency)          | Done - Negative |
| DUMPS (Defeciency of Uridine Monophosphate Synthase) | Done - Negative |
| FXI (FaxctorXI)                                      | Done - Negative |
| Any other relevant tests (Citrullinemia)             | Done - Negative |

**DHONI SEMEN STATION, PALAKKAD KERALA**



**KA 16643**  
**RED SINDHI**

## PARAMETER

## VALUE / INFORMATION

## PARAMETER

## VALUE / INFORMATION

**GENERAL INFORMATION**

|                                  |                        |
|----------------------------------|------------------------|
| Sire (Bull) no. UID or any other | KA16643 / 340075578117 |
| Breed                            | Red Sindhi             |
| Sourcing of bull                 | CCBF, CHIPLIMA         |
| Date of Birth                    | 01/11/2015             |
| Weight at birth (in Kgs)         |                        |
| Sire                             | 180                    |
| Dam                              | 348                    |

**PERFORMANCE TRAITS**

|   |      |
|---|------|
| Dams Standard lactation (305 Days) Yield in Kgs | 2635 |
| Milk Fat %                                      |      |
| Milk Protein %                                  |      |
| Sire side information - Sire Dam                |      |
| Lactation Yield (in Kgs)                        |      |
| If Progeny tested, Breeding Value of the bull   |      |

**TESTING FOR GENETIC DISORDER DONE**

|  |                 |
|--|-----------------|
| Karyotyping  | Done - Normal   |
| BLAD (Bovine Leukocyte Adhesion Deficiency)          | Done - Negative |
| DUMPS (Defeciency of Uridine Monophosphate Synthase) | Done - Negative |
| FXI (FaxctorXI)                                      | Done - Negative |
| Any other relevant tests (Citrullinemia)             | Done - Negative |

**DHONI SEMEN STATION, PALAKKAD KERALA**



**KA 16650**  
**RED SINDHI**

## PARAMETER

## VALUE / INFORMATION

**GENERAL INFORMATION**

|                                  |                        |
|----------------------------------|------------------------|
| Sire (Bull) no. UID or any other | KA16650 / 340075578595 |
| Breed                            | Red Sindhi             |
| Sourcing of bull                 | CCBF, CHIPLIMA         |
| Date of Birth                    | 25/05/2016             |
| Weight at birth (in Kgs)         |                        |
| Sire                             | 180                    |
| Dam                              | B 046                  |

**PERFORMANCE TRAITS**

|   |      |
|---|------|
| Dams Standard lactation (305 Days) Yield in Kgs | 3523 |
| Milk Fat %                                      |      |
| Milk Protein %                                  |      |
| Sire side information - Sire Dam                |      |
| Lactation Yield (in Kgs)                        |      |
| If Progeny tested, Breeding Value of the bull   |      |

## PARAMETER

## VALUE / INFORMATION

**TESTING FOR GENETIC DISORDER DONE**

|  |                 |
|--|-----------------|
| Karyotyping  | Done - Normal   |
| BLAD (Bovine Leukocyte Adhesion Deficiency)          | Done - Negative |
| DUMPS (Defeciency of Uridine Monophosphate Synthase) | Done - Negative |
| FXI (FaxctorXI)                                      | Done - Negative |
| Any other relevant tests (Citrullinemia)             | Done - Negative |

**DHONI SEMEN STATION, PALAKKAD KERALA**



**KA 17831**  
**SAHIWAL**

## PARAMETER

## VALUE / INFORMATION

**GENERAL INFORMATION**

|                                  |                        |
|----------------------------------|------------------------|
| Sire (Bull) no. UID or any other | KA17831 / 180018311303 |
| Breed                            | Sahiwal                |
| Sourcing of bull                 | GANGMUL, SURATGARH     |
| Date of Birth                    | 23/01/2018             |
| Weight at birth (in Kgs)         |                        |
| Sire                             | SAG-S-18               |
| Dam                              | 180010585043           |

**PERFORMANCE TRAITS**

|   |         |
|---|---------|
| Dams Standard lactation (305 Days) Yield in Kgs           | 2838.37 |
| Milk Fat %  | 5.1     |
| Milk Protein %  |         |
| Sire side information - Sire Dam Lactation Yield (in Kgs) |         |
| If Progeny tested, Breeding Value of the bull             |         |

## PARAMETER

## VALUE / INFORMATION

**TESTING FOR GENETIC DISORDER DONE**

|  |                 |
|--|-----------------|
| Karyotyping  | Done - Normal   |
| BLAD (Bovine Leukocyte Adhesion Deficiency)          | Done - Negative |
| DUMPS (Defeciency of Uridine Monophosphate Synthase) | Done - Negative |
| FXI (FaxctorXI)                                      | Done - Negative |
| Any other relevant tests (Citrullinemia)             | Done - Negative |

**DHONI SEMEN STATION, PALAKKAD KERALA**



**KA 17821**  
**SAHIWAL**

## PARAMETER

## VALUE / INFORMATION

**GENERAL INFORMATION**

|                                  |                        |
|----------------------------------|------------------------|
| Sire (Bull) no. UID or any other | KA17821 / 420018764706 |
| Breed                            | Sahiwal                |
| Sourcing of bull                 | BMF, Bhopal            |
| Date of Birth                    | 25/07/2016             |
| Weight at birth (in Kgs)         |                        |
| Sire                             | S-34-SAG               |
| Dam                              | 72/84457               |

**PERFORMANCE TRAITS**

|   |      |
|---|------|
| Dams Standard lactation (305 Days) Yield in Kgs | 3100 |
| Milk Fat %                                      |      |
| Milk Protein %                                  |      |
| Sire side information - Sire Dam                |      |
| Lactation Yield (in Kgs)                        |      |
| If Progeny tested, Breeding Value of the bull   |      |

## PARAMETER

## VALUE / INFORMATION

**TESTING FOR GENETIC DISORDER DONE**

|  |                 |
|--|-----------------|
| Karyotyping  | Done - Normal   |
| BLAD (Bovine Leukocyte Adhesion Deficiency)          | Done - Negative |
| DUMPS (Deficiency of Uridine Monophosphate Synthase) | Done - Negative |
| FXI (FaxctorXI)                                      | Done - Negative |
| Any other relevant tests (Citrullinemia)             | Done - Negative |

**DHONI SEMEN STATION, PALAKKAD KERALA**



**KA 17822**  
**SAHIWAL**

## PARAMETER

## VALUE / INFORMATION

**GENERAL INFORMATION**

|                                  |                        |
|----------------------------------|------------------------|
| Sire (Bull) no. UID or any other | KA17822 / 420018764934 |
| Breed                            | Sahiwal                |
| Sourcing of bull                 | BMF, Bhopal            |
| Date of Birth                    | 04/10/2016             |
| Weight at birth (in Kgs)         |                        |
| Sire                             | S-34-SAG               |
| Dam                              | 2231                   |

**PERFORMANCE TRAITS**

|   |      |
|---|------|
| Dams Standard lactation (305 Days) Yield in Kgs | 2400 |
| Milk Fat %                                      |      |
| Milk Protein %                                  |      |
| Sire side information - Sire Dam                |      |
| Lactation Yield (in Kgs)                        |      |
| If Progeny tested, Breeding Value of the bull   |      |

## PARAMETER

## VALUE / INFORMATION

**TESTING FOR GENETIC DISORDER DONE**

|  |                 |
|--|-----------------|
| Karyotyping  | Done - Normal   |
| BLAD (Bovine Leukocyte Adhesion Deficiency)          | Done - Negative |
| DUMPS (Deficiency of Uridine Monophosphate Synthase) | Done - Negative |
| FXI (FaxctorXI)                                      | Done - Negative |
| Any other relevant tests (Citrullinemia)             | Done - Negative |

**DHONI SEMEN STATION, PALAKKAD KERALA**



**KA 17985**  
**JERSEY**  
**CROSSBRED**

| PARAMETER | VALUE / INFORMATION |
|-----------|---------------------|
|-----------|---------------------|

#### GENERAL INFORMATION

|                           |   |                      |
|---------------------------|---|----------------------|
| Bull No. UID or any other | - | KA17985/380044073722 |
| Breed                     | - | JY-Crossbred         |
| Sourcing of Bull          | - | APLDA PT PROJECT     |
| Date of Birth             | - | 01/05/2017           |
| Weight at Birth ( in kg)  | - |                      |
| Sire                      | - | NDL-CBJY-252         |
| Dam                       | - | 380043626021         |

#### PERFORMANCE TRAITS

|  |   |      |
|--|---|------|
| Dams Standard lactation (305 days)Yield in Kgs | - | 4876 |
| Milk Fat %                                     | - |      |
| Milk Protein %                                 | - |      |
| Sire side information - Sire Dam               | - |      |
| Lactation Yield (in Kgs)                       | - |      |
| If Progeny tested, Breeding Value of the bull  | - |      |

| PARAMETER | VALUE / INFORMATION |
|-----------|---------------------|
|-----------|---------------------|

#### TESTING FOR GENETIC DISORDER DONE

|  |               |
|--|---------------|
| Karyotyping  | Done - Normal |
| BLAD (Bovine Leukocyte Sourcing of Bull Adhenson Deficiency) | Done - Normal |
| DUMPS (Defeciency of Uridine Monophosphate Synthase)         | Done - Normal |
| FXI(Faxctor XI) deficiency                                   | Done - Normal |
| Any other relevant tests (Citrullinemia)                     | Done - Normal |

**DHONI SEMEN STATION, PALAKKAD, KERALA**



**KA 17986**  
**JERSEY**  
**CROSSBRED**

## PARAMETER

## VALUE / INFORMATION

## GENERAL INFORMATION

|                           |   |                      |
|---------------------------|---|----------------------|
| Bull No. UID or any other | - | KA17986/380043975493 |
| Breed                     | - | JY- Crossbred        |
| Sourcing of Bull          | - | APLDA PT PROJECT     |
| Date of Birth             | - | 10.09.2017           |
| Weight at Birth ( in kg)  | - |                      |
| Sire                      | - | NDL-CBJY-252         |
| Dam                       | - | 380043627638         |

## PERFORMANCE TRAITS

|   |   |      |
|---|---|------|
| Dams Standard lactation (305 days)Yield in Kgs            | - | 4604 |
| Milk Fat %  | - |      |
| Milk Protein %  | - |      |
| Sire side information - Sire Dam Lactation Yield (in Kgs) | - |      |
| If Progeny tested, Breeding Value of the bull             | - |      |

## PARAMETER

## VALUE / INFORMATION

## TESTING FOR GENETIC DISORDER DONE

|  |               |
|--|---------------|
| Karyotyping  | Done - Normal |
| BLAD (Bovine Leukocyte Sourcing of Bull Adhenson Deficiency) | Done - Normal |
| DUMPS (Defeciency of Uridine Monophosphate Synthase)         | Done - Normal |
| FXI(Faxctor XI) deficiency                                   | Done - Normal |
| Any other relevant tests (Citruillinemia)                    | Done - Normal |

**DHONI SEMEN STATION, PALAKKAD, KERALA**





**KA 17983**  
**JERSEY**  
**CROSSBRED**

| PARAMETER | VALUE / INFORMATION |
|-----------|---------------------|
|-----------|---------------------|

#### GENERAL INFORMATION

|                           |   |                      |
|---------------------------|---|----------------------|
| Bull No. UID or any other | - | KA17983/380044070595 |
| Breed                     | - | JY-Crossbred         |
| Sourcing of Bull          | - | APLDA PT PROJECT     |
| Date of Birth             | - | 15/04/2017           |
| Weight at Birth ( in kg)  | - |                      |
| Sire                      | - | NDL-CBJY-137         |
| Dam                       | - | 380043627503         |

#### PERFORMANCE TRAITS

|  |   |      |
|--|---|------|
| Dams Standard lactation (305 days)Yield in Kgs | - | 3710 |
| Milk Fat %                                     | - |      |
| Milk Protein %                                 | - |      |
| Sire side information - Sire Dam               | - |      |
| Lactation Yield (in Kgs)                       | - |      |
| If Progeny tested, Breeding Value of the bull  | - |      |

| PARAMETER | VALUE / INFORMATION |
|-----------|---------------------|
|-----------|---------------------|

#### TESTING FOR GENETIC DISORDER DONE

|  |               |
|--|---------------|
| Karyotyping  | Done - Normal |
| BLAD (Bovine Leukocyte Sourcing of Bull Adhenson Deficiency) | Done - Normal |
| DUMPS (Defeciency of Uridine Monophosphate Synthase)         | Done - Normal |
| FXI(Faxctor XI) deficiency                                   | Done - Normal |
| Any other relevant tests (Citruillinemia)                    | Done - Normal |

**DHONI SEMEN STATION, PALAKKAD, KERALA**



**KA 17984**  
**JERSEY**  
**CROSSBRED**

| PARAMETER | VALUE / INFORMATION |
|-----------|---------------------|
|-----------|---------------------|

#### GENERAL INFORMATION

|                           |   |                      |
|---------------------------|---|----------------------|
| Bull No. UID or any other | - | KA17984/380044003903 |
| Breed                     | - | JY-Crossbred         |
| Sourcing of Bull          | - | APLDA PT PROJECT     |
| Date of Birth             | - | 25/04/2017           |
| Weight at Birth ( in kg)  | - |                      |
| Sire                      | - | NDL-CBJY-221         |
| Dam                       | - | 380043617731         |

#### PERFORMANCE TRAITS

|   |   |      |
|---|---|------|
| Dams Standard lactation (305 days)Yield in Kgs            | - | 3544 |
| Milk Fat %  | - |      |
| Milk Protein %  | - |      |
| Sire side information - Sire Dam Lactation Yield (in Kgs) | - |      |
| If Progeny tested, Breeding Value of the bull             | - |      |

| PARAMETER | VALUE / INFORMATION |
|-----------|---------------------|
|-----------|---------------------|

#### TESTING FOR GENETIC DISORDER DONE

|  |               |
|--|---------------|
| Karyotyping  | Done - Normal |
| BLAD (Bovine Leukocyte Sourcing of Bull Adhenson Deficiency) | Done - Normal |
| DUMPS (Defeciency of Uridine Monophosphate Synthase)         | Done - Normal |
| FXI(Faxctor XI) deficiency                                   | Done - Normal |
| Any other relevant tests (Citruillinemia)                    | Done - Normal |

**DHONI SEMEN STATION, PALAKKAD, KERALA**



**KA 17914**  
**SUNANDINI**

| PARAMETER | VALUE / INFORMATION |
|-----------|---------------------|
|-----------|---------------------|

#### GENERAL INFORMATION

|                           |   |                      |
|---------------------------|---|----------------------|
| Bull No. UID or any other | - | KA17914/420018815188 |
| Breed                     | - | Sunandini            |
| Sourcing of Bull          | - | KLDB (PT)            |
| Date of Birth             | - | 18/01/2019           |
| Weight at Birth ( in kg)  | - |                      |
| Sire                      | - | KA8326               |
| Dam                       | - | 39481                |

#### PERFORMANCE TRAITS

|   |   |      |
|---|---|------|
| Dams Standard lactation (305 days)Yield in Kgs            | - | 5026 |
| Milk Fat %  | - |      |
| Milk Protein %  | - |      |
| Sire side information - Sire Dam Lactation Yield (in Kgs) | - |      |
| If Progeny tested, Breeding Value of the bull             | - |      |

| PARAMETER | VALUE / INFORMATION |
|-----------|---------------------|
|-----------|---------------------|

#### TESTING FOR GENETIC DISORDER DONE

|  |               |
|--|---------------|
| Karyotyping  | Done - Normal |
| BLAD (Bovine Leukocyte Sourcing of Bull Adhenson Deficiency) | Done - Normal |
| DUMPS (Defeciency of Uridine Monophosphate Synthase)         | Done - Normal |
| FXI(Faxctor XI) defieny                                      | Done - Normal |
| Any other relevant tests (Citruillinemia)                    | Done - Normal |

**DHONI SEMEN STATION, PALAKKAD, KERALA**



**KA 17926**  
**SUNANDINI**

| PARAMETER | VALUE / INFORMATION |
|-----------|---------------------|
|-----------|---------------------|

#### GENERAL INFORMATION

|                           |   |                      |
|---------------------------|---|----------------------|
| Bull No. UID or any other | - | KA17926/420018905282 |
| Breed                     | - | Sunandini            |
| Sourcing of Bull          | - | KLDB (PT)            |
| Date of Birth             | - | 28/12/2018           |
| Weight at Birth ( in kg)  | - |                      |
| Sire                      | - | KA8519               |
| Dam                       | - | IDK31459             |

#### PERFORMANCE TRAITS

|  |   |      |
|--|---|------|
| Dams Standard lactation (305 days)Yield in Kgs | - | 6438 |
| Milk Fat %                                     | - |      |
| Milk Protein %                                 | - |      |
| Sire side information - Sire Dam               | - |      |
| Lactation Yield (in Kgs)                       | - |      |
| If Progeny tested, Breeding Value of the bull  | - |      |

| PARAMETER | VALUE / INFORMATION |
|-----------|---------------------|
|-----------|---------------------|

#### TESTING FOR GENETIC DISORDER DONE

|  |               |
|--|---------------|
| Karyotyping  | Done - Normal |
| BLAD (Bovine Leukocyte Sourcing of Bull Adhenson Deficiency) | Done - Normal |
| DUMPS (Defeciency of Uridine Monophosphate Synthase)         | Done - Normal |
| FXI(Faxctor XI) deficiency                                   | Done - Normal |
| Any other relevant tests (Citrullinemia)                     | Done - Normal |

**DHONI SEMEN STATION, PALAKKAD, KERALA**



**KA 17925**  
**SUNANDINI**

**PARAMETER**      **VALUE / INFORMATION**

**GENERAL INFORMATION**

|                           |   |                       |
|---------------------------|---|-----------------------|
| Bull No. UID or any other | - | KA17925/42001884654   |
| Breed                     | - | Sunandini             |
| Sourcing of Bull          | - | KLDB (PT)             |
| Date of Birth             | - | 02/11/2018            |
| Weight at Birth ( in kg)  | - |                       |
| Sire                      | - | KA11056               |
| Dam                       | - | PTM43489/420018812463 |

**PERFORMANCE TRAITS**

|   |   |      |
|---|---|------|
| Dams Standard lactation (305 days)Yield in Kgs            | - | 7102 |
| Milk Fat %  | - |      |
| Milk Protein %  | - |      |
| Sire side information - Sire Dam Lactation Yield (in Kgs) | - |      |
| If Progeny tested, Breeding Value of the bull             | - |      |

**PARAMETER**      **VALUE / INFORMATION**

**TESTING FOR GENETIC DISORDER DONE**

|  |               |
|--|---------------|
| Karyotyping  | Done - Normal |
| BLAD (Bovine Leukocyte Sourcing of Bull Adhenson Deficiency) | Done - Normal |
| DUMPS (Defeciency of Uridine Monophosphate Synthase)         | Done - Normal |
| FXI(Faxctor XI) deficiency                                   | Done - Normal |
| Any other relevant tests (Citruillinemia)                    | Done - Normal |

**DHONI SEMEN STATION, PALAKKAD, KERALA**



**KA 17931  
SUNANDINI**

| PARAMETER | VALUE / INFORMATION |
|-----------|---------------------|
|-----------|---------------------|

#### GENERAL INFORMATION

|                           |   |                       |
|---------------------------|---|-----------------------|
| Bull No. UID or any other | - | KA17931/420018797926  |
| Breed                     | - | Sunandini             |
| Sourcing of Bull          | - | KLDB (PT)             |
| Date of Birth             | - | 22/09/2018            |
| Weight at Birth ( in kg)  | - |                       |
| Sire                      | - | KA8337                |
| Dam                       | - | IDK31544/420018799001 |

#### PERFORMANCE TRAITS

|  |   |      |
|--|---|------|
| Dams Standard lactation (305 days)Yield in Kgs | - | 5747 |
| Milk Fat %                                     | - |      |
| Milk Protein %                                 | - |      |
| Sire side information - Sire Dam               | - |      |
| Lactation Yield (in Kgs)                       | - |      |
| If Progeny tested, Breeding Value of the bull  | - |      |

| PARAMETER | VALUE / INFORMATION |
|-----------|---------------------|
|-----------|---------------------|

#### TESTING FOR GENETIC DISORDER DONE

|  |               |
|--|---------------|
| Karyotyping  | Done - Normal |
| BLAD (Bovine Leukocyte Sourcing of Bull Adhenson Deficiency) | Done - Normal |
| DUMPS (Defeciency of Uridine Monophosphate Synthase)         | Done - Normal |
| FXI(Faxctor XI) deficiency                                   | Done - Normal |
| Any other relevant tests (Citrullinemia)                     | Done - Normal |

**DHONI SEMEN STATION, PALAKKAD, KERALA**



**KA 17987**  
**JERSEY**  
**CROSSBRED**

**PARAMETER**      **VALUE / INFORMATION**

**GENERAL INFORMATION**

|                           |   |                      |
|---------------------------|---|----------------------|
| Bull No. UID or any other | - | KA17987/380043577555 |
| Breed                     | - | JY-Crossbred         |
| Sourcing of Bull          | - | APLDA PT PROJECT     |
| Date of Birth             | - | 19/09/2017           |
| Weight at Birth ( in kg)  | - |                      |
| Sire                      | - | NDL-CBJY-220         |
| Dam                       | - | 380043633220         |

**PERFORMANCE TRAITS**

|  |   |      |
|--|---|------|
| Dams Standard lactation (305 days)Yield in Kgs | - | 3688 |
| Milk Fat %                                     | - |      |
| Milk Protein %                                 | - |      |
| Sire side information - Sire Dam               | - |      |
| Lactation Yield (in Kgs)                       | - |      |
| If Progeny tested, Breeding Value of the bull  | - |      |

**PARAMETER**      **VALUE / INFORMATION**

**TESTING FOR GENETIC DISORDER DONE**

|  |               |
|--|---------------|
| Karyotyping  | Done - Normal |
| BLAD (Bovine Leukocyte Sourcing of Bull Adhenson Deficiency) | Done - Normal |
| DUMPS (Defeciency of Uridine Monophosphate Synthase)         | Done - Normal |
| FXI(Faxctor XI) deficiency                                   | Done - Normal |
| Any other relevant tests (Citruillinemia)                    | Done - Normal |

**DHONI SEMEN STATION, PALAKKAD, KERALA**





**KA 17988**  
**JERSEY**  
**CROSSBRED**

| PARAMETER | VALUE / INFORMATION |
|-----------|---------------------|
|-----------|---------------------|

#### GENERAL INFORMATION

|                           |   |                      |
|---------------------------|---|----------------------|
| Bull No. UID or any other | - | KA17987/380043577555 |
| Breed                     | - | JY-Crossbred         |
| Sourcing of Bull          | - | APLDA PT PROJECT     |
| Date of Birth             | - | 19/09/2017           |
| Weight at Birth ( in kg)  | - |                      |
| Sire                      | - | NDL-CBJY-220         |
| Dam                       | - | 380043633220         |

#### PERFORMANCE TRAITS

|  |   |      |
|--|---|------|
| Dams Standard lactation (305 days)Yield in Kgs | - | 3688 |
| Milk Fat %                                     | - |      |
| Milk Protein %                                 | - |      |
| Sire side information - Sire Dam               | - |      |
| Lactation Yield (in Kgs)                       | - |      |
| If Progeny tested, Breeding Value of the bull  | - |      |

| PARAMETER | VALUE / INFORMATION |
|-----------|---------------------|
|-----------|---------------------|

#### TESTING FOR GENETIC DISORDER DONE

|  |               |
|--|---------------|
| Karyotyping  | Done - Normal |
| BLAD (Bovine Leukocyte Sourcing of Bull Adhenson Deficiency) | Done - Normal |
| DUMPS (Defeciency of Uridine Monophosphate Synthase)         | Done - Normal |
| FXI(Faxctor XI) defieny                                      | Done - Normal |
| Any other relevant tests (Citrullinemia)                     | Done - Normal |

**DHONI SEMEN STATION, PALAKKAD, KERALA**





**KA 17995**  
**MEHSANA**

| PARAMETER | VALUE / INFORMATION |
|-----------|---------------------|
|-----------|---------------------|

#### GENERAL INFORMATION

|                           |   |                      |
|---------------------------|---|----------------------|
| Bull No. UID or any other | - | KA17995/340021960396 |
| Breed                     | - | MEHSANA              |
| Sourcing of Bull          | - | MEHSANA PT PROJECT   |
| Date of Birth             | - | 26/04/2016           |
| Weight at Birth ( in kg)  | - |                      |
| Sire                      | - | DUR-MHBF-188         |
| Dam                       | - | 340006872878         |

#### PERFORMANCE TRAITS

|  |   |      |
|--|---|------|
| Dams Standard lactation (305 days)Yield in Kgs | - | 2608 |
| Milk Fat %                                     | - | 8%   |
| Milk Protein %                                 | - |      |
| Sire side information - Sire Dam               | - |      |
| Lactation Yield (in Kgs)                       | - |      |
| If Progeny tested, Breeding Value of the bull  | - |      |

| PARAMETER | VALUE / INFORMATION |
|-----------|---------------------|
|-----------|---------------------|

#### TESTING FOR GENETIC DISORDER DONE

|  |               |
|--|---------------|
| Karyotyping  | Done - Normal |
| BLAD (Bovine Leukocyte Sourcing of Bull Adhenson Deficiency) | Done - Normal |
| DUMPS (Defeciency of Uridine Monophosphate Synthase)         | Done - Normal |
| FXI(Faxctor XI) deficiency                                   | Done - Normal |
| Any other relevant tests (Citruillinemia)                    | Done - Normal |

**DHONI SEMEN STATION, PALAKKAD, KERALA**



**KA 17915**  
**SUNANDINI**

| PARAMETER | VALUE / INFORMATION |
|-----------|---------------------|
|-----------|---------------------|

#### GENERAL INFORMATION

|                           |   |                      |
|---------------------------|---|----------------------|
| Bull No. UID or any other | - | KA17915/420018884175 |
| Breed                     | - | Sunandini            |
| Sourcing of Bull          | - | KLDB (PT)            |
| Date of Birth             | - | 24/11/2018           |
| Weight at Birth ( in kg)  | - |                      |
| Sire                      | - | KA7823               |
| Dam                       | - | 43255                |

#### PERFORMANCE TRAITS

|   |   |      |
|---|---|------|
| Dams Standard lactation (305 days)Yield in Kgs            | - | 5715 |
| Milk Fat %  | - |      |
| Milk Protein %  | - |      |
| Sire side information - Sire Dam Lactation Yield (in Kgs) | - |      |
| If Progeny tested, Breeding Value of the bull             | - |      |

| PARAMETER | VALUE / INFORMATION |
|-----------|---------------------|
|-----------|---------------------|

#### TESTING FOR GENETIC DISORDER DONE

|  |               |
|--|---------------|
| Karyotyping  | Done - Normal |
| BLAD (Bovine Leukocyte Sourcing of Bull Adhenson Deficiency) | Done - Normal |
| DUMPS (Defeciency of Uridine Monophosphate Synthase)         | Done - Normal |
| FXI(Faxctor XI) defieny                                      | Done - Normal |
| Any other relevant tests (Citruillinemia)                    | Done - Normal |

**DHONI SEMEN STATION, PALAKKAD, KERALA**



**KA 17917**  
**HOLSTEIN**  
**FREISIAN**  
**CROSSBRED**

**PARAMETER**      **VALUE / INFORMATION**

**GENERAL INFORMATION**

|                           |   |                      |
|---------------------------|---|----------------------|
| Bull No. UID or any other | - | KA17917/420025132723 |
| Breed                     | - | HF-CROSSBRED         |
| Sourcing of Bull          | - | KLDB (PT)            |
| Date of Birth             | - | 15/03/2019           |
| Weight at Birth ( in kg)  | - |                      |
| Sire                      | - | KA7747               |
| Dam                       | - | 420013054447         |

**PERFORMANCE TRAITS**

|  |   |      |
|--|---|------|
| Dams Standard lactation (305 days)Yield in Kgs | - | 6206 |
| Milk Fat %                                     | - |      |
| Milk Protein %                                 | - |      |
| Sire side information - Sire Dam               | - |      |
| Lactation Yield (in Kgs)                       | - |      |
| If Progeny tested, Breeding Value of the bull  | - |      |

**PARAMETER**      **VALUE / INFORMATION**

**TESTING FOR GENETIC DISORDER DONE**

|  |               |
|--|---------------|
| Karyotyping  | Done - Normal |
| BLAD (Bovine Leukocyte Sourcing of Bull Adhenson Deficiency) | Done - Normal |
| DUMPS (Defeciency of Uridine Monophosphate Synthase)         | Done - Normal |
| FXI(Faxctor XI) deficiency                                   | Done - Normal |
| Any other relevant tests (Citruillinemia)                    | Done - Normal |

**DHONI SEMEN STATION, PALAKKAD, KERALA**





**KA 17975**  
**SUNANDINI**

| PARAMETER | VALUE / INFORMATION |
|-----------|---------------------|
|-----------|---------------------|

#### GENERAL INFORMATION

|                           |   |                      |
|---------------------------|---|----------------------|
| Bull No. UID or any other | - | KA17975/420018905624 |
| Breed                     | - | Sunandini            |
| Sourcing of Bull          | - | KLDB (PT)            |
| Date of Birth             | - | 06/06/2019           |
| Weight at Birth ( in kg)  | - |                      |
| Sire                      | - | KA11056              |
| Dam                       | - | IDK31956             |

#### PERFORMANCE TRAITS

|   |   |      |
|---|---|------|
| Dams Standard lactation (305 days)Yield in Kgs            | - | 5876 |
| Milk Fat %  | - |      |
| Milk Protein %  | - |      |
| Sire side information - Sire Dam Lactation Yield (in Kgs) | - |      |
| If Progeny tested, Breeding Value of the bull             | - |      |

| PARAMETER | VALUE / INFORMATION |
|-----------|---------------------|
|-----------|---------------------|

#### TESTING FOR GENETIC DISORDER DONE

|  |               |
|--|---------------|
| Karyotyping  | Done - Normal |
| BLAD (Bovine Leukocyte Sourcing of Bull Adhenson Deficiency) | Done - Normal |
| DUMPS (Defeciency of Uridine Monophosphate Synthase)         | Done - Normal |
| FXI(Faxctor XI) deficiency                                   | Done - Normal |
| Any other relevant tests (Citrullinemia)                     | Done - Normal |

**DHONI SEMEN STATION, PALAKKAD, KERALA**



**KA 17981**  
**SUNANDINI**

**PARAMETER**      **VALUE / INFORMATION**

**GENERAL INFORMATION**

|                           |   |                      |
|---------------------------|---|----------------------|
| Bull No. UID or any other | - | KA17981/420018905203 |
| Breed                     | - | Sunandini            |
| Sourcing of Bull          | - | KLDB (PT)            |
| Date of Birth             | - | 27/05/2019           |
| Weight at Birth ( in kg)  | - |                      |
| Sire                      | - | KA11056              |
| Dam                       | - | IDK30657             |

**PERFORMANCE TRAITS**

|  |   |      |
|--|---|------|
| Dams Standard lactation (305 days)Yield in Kgs | - | 7737 |
| Milk Fat %                                     | - |      |
| Milk Protein %                                 | - |      |
| Sire side information - Sire Dam               | - |      |
| Lactation Yield (in Kgs)                       | - |      |
| If Progeny tested, Breeding Value of the bull  | - |      |

**PARAMETER**      **VALUE / INFORMATION**

**TESTING FOR GENETIC DISORDER DONE**

|  |               |
|--|---------------|
| Karyotyping  | Done - Normal |
| BLAD (Bovine Leukocyte Sourcing of Bull Adhenson Deficiency) | Done - Normal |
| DUMPS (Defeciency of Uridine Monophosphate Synthase)         | Done - Normal |
| FXI(Faxctor XI) defieny                                      | Done - Normal |
| Any other relevant tests (Citruillinemia)                    | Done - Normal |

**DHONI SEMEN STATION, PALAKKAD, KERALA**



**KA 18437  
SUNANDINI**

**PARAMETER      VALUE / INFORMATION**

**GENERAL INFORMATION**

|                           |   |                      |
|---------------------------|---|----------------------|
| Bull No. UID or any other | - | KA18437/420018905305 |
| Breed                     | - | Sunandini            |
| Sourcing of Bull          | - | KLDB (PT)            |
| Date of Birth             | - | 07/03/2019           |
| Weight at Birth ( in kg)  | - |                      |
| Sire                      | - | KA8519               |
| Dam                       | - | IDK30178             |

**PERFORMANCE TRAITS**

|   |   |      |
|---|---|------|
| Dams Standard lactation (305 days)Yield in Kgs            | - | 5628 |
| Milk Fat %  | - |      |
| Milk Protein %  | - |      |
| Sire side information - Sire Dam Lactation Yield (in Kgs) | - |      |
| If Progeny tested, Breeding Value of the bull             | - |      |

**PARAMETER      VALUE / INFORMATION**

**TESTING FOR GENETIC DISORDER DONE**

|  |               |
|--|---------------|
| Karyotyping  | Done - Normal |
| BLAD (Bovine Leukocyte Sourcing of Bull Adhenson Deficiency) | Done - Normal |
| DUMPS (Defeciency of Uridine Monophosphate Synthase)         | Done - Normal |
| FXI(Faxctor XI) defienicy                                    | Done - Normal |
| Any other relevant tests (Citrullinemia)                     | Done - Normal |

**DHONI SEMEN STATION, PALAKKAD, KERALA**





**KA 17991**  
**GIR**

| PARAMETER | VALUE / INFORMATION |
|-----------|---------------------|
|-----------|---------------------|

#### GENERAL INFORMATION

|                           |   |                      |
|---------------------------|---|----------------------|
| Bull No. UID or any other | - | KA17991/340144862610 |
| Breed                     | - | GIR                  |
| Sourcing of Bull          | - | SAG GIR PT PROJECT   |
| Date of Birth             | - | 26/09/2018           |
| Weight at Birth ( in kg)  | - |                      |
| Sire                      | - | SAG- MOHAN           |
| Dam                       | - | 340083352282         |

#### PERFORMANCE TRAITS

|  |   |       |
|--|---|-------|
| Dams Standard lactation (305 days)Yield in Kgs | - | 3170  |
| Milk Fat %                                     | - | 4.27% |
| Milk Protein %                                 | - |       |
| Sire side information - Sire Dam               | - |       |
| Lactation Yield (in Kgs)                       | - |       |
| If Progeny tested, Breeding Value of the bull  | - |       |

| PARAMETER | VALUE / INFORMATION |
|-----------|---------------------|
|-----------|---------------------|

#### TESTING FOR GENETIC DISORDER DONE

|  |               |
|--|---------------|
| Karyotyping  | Done - Normal |
| BLAD (Bovine Leukocyte Sourcing of Bull Adhenson Deficiency) | Done - Normal |
| DUMPS (Defeciency of Uridine Monophosphate Synthase)         | Done - Normal |
| FXI(Faxctor XI) deficiency                                   | Done - Normal |
| Any other relevant tests (Citrullinemia)                     | Done - Normal |

**DHONI SEMEN STATION, PALAKKAD, KERALA**



**KA 17992**  
**GIR**

| PARAMETER | VALUE / INFORMATION |
|-----------|---------------------|
|-----------|---------------------|

#### GENERAL INFORMATION

|                           |   |                      |
|---------------------------|---|----------------------|
| Bull No. UID or any other | - | KA17992/340165217885 |
| Breed                     | - | GIR                  |
| Sourcing of Bull          | - | SAG GIR PT PROJECT   |
| Date of Birth             | - | 11/11/2018           |
| Weight at Birth ( in kg)  | - |                      |
| Sire                      | - | 340165217885         |
| Dam                       | - | 340077605627         |

#### PERFORMANCE TRAITS

|   |   |       |
|---|---|-------|
| Dams Standard lactation (305 days)Yield in Kgs            | - | 3287  |
| Milk Fat %  | - | 5.18% |
| Milk Protein %  | - |       |
| Sire side information - Sire Dam Lactation Yield (in Kgs) | - |       |
| If Progeny tested, Breeding Value of the bull             | - |       |

| PARAMETER | VALUE / INFORMATION |
|-----------|---------------------|
|-----------|---------------------|

#### TESTING FOR GENETIC DISORDER DONE

|  |               |
|--|---------------|
| Karyotyping  | Done - Normal |
| BLAD (Bovine Leukocyte Sourcing of Bull Adhenson Deficiency) | Done - Normal |
| DUMPS (Defeciency of Uridine Monophosphate Synthase)         | Done - Normal |
| FXI(Faxctor XI) defieny                                      | Done - Normal |
| Any other relevant tests (Citrullinemia)                     | Done - Normal |

**DHONI SEMEN STATION, PALAKKAD, KERALA**





**KA 18451**  
**GIR**

| PARAMETER | VALUE / INFORMATION |
|-----------|---------------------|
|-----------|---------------------|

#### GENERAL INFORMATION

|                           |   |                      |
|---------------------------|---|----------------------|
| Bull No. UID or any other | - | KA18451/340165242563 |
| Breed                     | - | GIR                  |
| Sourcing of Bull          | - | SAG GIR PT PROJECT   |
| Date of Birth             | - | 18/08/2019           |
| Weight at Birth ( in kg)  | - |                      |
| Sire                      | - | SAG -POONAM          |
| Dam                       | - | 340145006301         |

#### PERFORMANCE TRAITS

|  |   |      |
|--|---|------|
| Dams Standard lactation (305 days)Yield in Kgs | - | 3376 |
| Milk Fat %                                     | - | 4.7% |
| Milk Protein %                                 | - |      |
| Sire side information - Sire Dam               | - |      |
| Lactation Yield (in Kgs)                       | - |      |
| If Progeny tested, Breeding Value of the bull  | - |      |

| PARAMETER | VALUE / INFORMATION |
|-----------|---------------------|
|-----------|---------------------|

#### TESTING FOR GENETIC DISORDER DONE

|  |               |
|--|---------------|
| Karyotyping  | Done - Normal |
| BLAD (Bovine Leukocyte Sourcing of Bull Adhenson Deficiency) | Done - Normal |
| DUMPS (Defeciency of Uridine Monophosphate Synthase)         | Done - Normal |
| FXI(Faxctor XI) deficiency                                   | Done - Normal |
| Any other relevant tests (Citrullinemia)                     | Done - Normal |

**DHONI SEMEN STATION, PALAKKAD, KERALA**



**KA 18461**  
**GIR**

| PARAMETER | VALUE / INFORMATION |
|-----------|---------------------|
|-----------|---------------------|

#### GENERAL INFORMATION

|                           |   |                      |
|---------------------------|---|----------------------|
| Bull No. UID or any other | - | KA18461/340165512054 |
| Breed                     | - | GIR                  |
| Sourcing of Bull          | - | SAG GIR PT PROJECT   |
| Date of Birth             | - | 29/09/2019           |
| Weight at Birth ( in kg)  | - |                      |
| Sire                      | - | CHI-RAFTAAR          |
| Dam                       | - | 340145079016         |

#### PERFORMANCE TRAITS

|  |   |       |
|--|---|-------|
| Dams Standard lactation (305 days)Yield in Kgs | - | 3105  |
| Milk Fat %                                     | - | 5.04% |
| Milk Protein %                                 | - |       |
| Sire side information - Sire Dam               | - |       |
| Lactation Yield (in Kgs)                       | - |       |
| If Progeny tested, Breeding Value of the bull  | - |       |

| PARAMETER | VALUE / INFORMATION |
|-----------|---------------------|
|-----------|---------------------|

#### TESTING FOR GENETIC DISORDER DONE

|  |               |
|--|---------------|
| Karyotyping  | Done - Normal |
| BLAD (Bovine Leukocyte Sourcing of Bull Adhenson Deficiency) | Done - Normal |
| DUMPS (Defeciency of Uridine Monophosphate Synthase)         | Done - Normal |
| FXI(Faxctor XI) deficiency                                   | Done - Normal |
| Any other relevant tests (Citrullinemia)                     | Done - Normal |

**DHONI SEMEN STATION, PALAKKAD, KERALA**



**KA 18463**  
**GIR**

| PARAMETER | VALUE / INFORMATION |
|-----------|---------------------|
|-----------|---------------------|

#### GENERAL INFORMATION

|                           |   |                      |
|---------------------------|---|----------------------|
| Bull No. UID or any other | - | KA18463/340165486064 |
| Breed                     | - | GIR                  |
| Sourcing of Bull          | - | SAG GIR PT PROJECT   |
| Date of Birth             | - | 07/08/2019           |
| Weight at Birth ( in kg)  | - |                      |
| Sire                      | - | CHI-CHETAK           |
| Dam                       | - | I340144952132        |

#### PERFORMANCE TRAITS

|  |   |       |
|--|---|-------|
| Dams Standard lactation (305 days)Yield in Kgs | - | 3902  |
| Milk Fat %                                     | - | 4.18% |
| Milk Protein %                                 | - |       |
| Sire side information - Sire Dam               | - |       |
| Lactation Yield (in Kgs)                       | - |       |
| If Progeny tested, Breeding Value of the bull  | - |       |

| PARAMETER | VALUE / INFORMATION |
|-----------|---------------------|
|-----------|---------------------|

#### TESTING FOR GENETIC DISORDER DONE

|  |               |
|--|---------------|
| Karyotyping  | Done - Normal |
| BLAD (Bovine Leukocyte Sourcing of Bull Adhenson Deficiency) | Done - Normal |
| DUMPS (Defeciency of Uridine Monophosphate Synthase)         | Done - Normal |
| FXI(Faxctor XI) deficiency                                   | Done - Normal |
| Any other relevant tests (Citrullinemia)                     | Done - Normal |

**DHONI SEMEN STATION, PALAKKAD, KERALA**



**KA 17921**  
**SUNANDINI**

| PARAMETER | VALUE / INFORMATION |
|-----------|---------------------|
|-----------|---------------------|

#### GENERAL INFORMATION

|                           |   |                      |
|---------------------------|---|----------------------|
| Bull No. UID or any other | - | KA17921/420018905260 |
| Breed                     | - | Sunandini            |
| Sourcing of Bull          | - | KLDB (PT)            |
| Date of Birth             | - | 09/11/2018           |
| Weight at Birth ( in kg)  | - |                      |
| Sire                      | - | KA 8337              |
| Dam                       | - | IDK 33592            |

#### PERFORMANCE TRAITS

|   |   |      |
|---|---|------|
| Dams Standard lactation (305 days)Yield in Kgs            | - | 5918 |
| Milk Fat %  | - |      |
| Milk Protein %  | - |      |
| Sire side information - Sire Dam Lactation Yield (in Kgs) | - |      |
| If Progeny tested, Breeding Value of the bull             | - |      |

| PARAMETER | VALUE / INFORMATION |
|-----------|---------------------|
|-----------|---------------------|

#### TESTING FOR GENETIC DISORDER DONE

|  |               |
|--|---------------|
| Karyotyping  | Done - Normal |
| BLAD (Bovine Leukocyte Sourcing of Bull Adhenson Deficiency) | Done - Normal |
| DUMPS (Defeciency of Uridine Monophosphate Synthase)         | Done - Normal |
| FXI(Faxctor XI) deficiency                                   | Done - Normal |
| Any other relevant tests (CitruLLinemia)                     | Done - Normal |

**DHONI SEMEN STATION. PALAKKAD. KERALA**



**KA 18453  
THARPARKAR**

| PARAMETER | VALUE / INFORMATION |
|-----------|---------------------|
|-----------|---------------------|

#### GENERAL INFORMATION

|                           |   |                      |
|---------------------------|---|----------------------|
| Bull No. UID or any other | - | KA18453/180014973872 |
| Breed                     | - | Tharparkar           |
| Sourcing of Bull          | - | RLDB, Rajasthan      |
| Date of Birth             | - | 12/10/2018           |
| Weight at Birth ( in kg)  | - |                      |
| Sire                      | - | DHO-TH-KA10400       |
| Dam                       | - | 180014865630         |

#### PERFORMANCE TRAITS

|  |   |      |
|--|---|------|
| Dams Standard lactation (305 days)Yield in Kgs | - | 2921 |
| Milk Fat %                                     | - |      |
| Milk Protein %                                 | - |      |
| Sire side information - Sire Dam               | - |      |
| Lactation Yield (in Kgs)                       | - |      |
| If Progeny tested, Breeding Value of the bull  | - |      |

| PARAMETER | VALUE / INFORMATION |
|-----------|---------------------|
|-----------|---------------------|

#### TESTING FOR GENETIC DISORDER DONE

|  |               |
|--|---------------|
| Karyotyping  | Done - Normal |
| BLAD (Bovine Leukocyte Sourcing of Bull Adhenson Deficiency) | Done - Normal |
| DUMPS (Defeciency of Uridine Monophosphate Synthase)         | Done - Normal |
| FXI(Faxctor XI) deficiency                                   | Done - Normal |
| Any other relevant tests (Citruillinemia)                    | Done - Normal |

**DHONI SEMEN STATION, PALAKKAD, KERALA**



**KA 17974**  
**SUNANDINI**

**PARAMETER      VALUE / INFORMATION**

**GENERAL INFORMATION**

|                           |   |                       |
|---------------------------|---|-----------------------|
| Bull No. UID or any other | - | KA17974/420019309051  |
| Breed                     | - | Sunandini             |
| Sourcing of Bull          | - | KLDB (PT)             |
| Date of Birth             | - | 05/10/2019            |
| Weight at Birth ( in kg)  | - |                       |
| Sire                      | - | KA 12981              |
| Dam                       | - | IDK32439/420031702586 |

**PERFORMANCE TRAITS**

|  |   |      |
|--|---|------|
| Dams Standard lactation (305 days)Yield in Kgs | - | 5722 |
| Milk Fat %                                     | - |      |
| Milk Protein %                                 | - |      |
| Sire side information - Sire Dam               | - |      |
| Lactation Yield (in Kgs)                       | - |      |
| If Progeny tested, Breeding Value of the bull  | - |      |

**PARAMETER      VALUE / INFORMATION**

**TESTING FOR GENETIC DISORDER DONE**

|  |               |
|--|---------------|
| Karyotyping  | Done - Normal |
| BLAD (Bovine Leukocyte Sourcing of Bull Adhenson Deficiency) | Done - Normal |
| DUMPS (Defeciency of Uridine Monophosphate Synthase)         | Done - Normal |
| FXI(Faxctor XI) deficiency                                   | Done - Normal |
| Any other relevant tests (Citrullinemia)                     | Done - Normal |

**DHONI SEMEN STATION, PALAKKAD, KERALA**





**KA 18432**  
**SUNANDINI**

| PARAMETER | VALUE / INFORMATION |
|-----------|---------------------|
|-----------|---------------------|

#### GENERAL INFORMATION

|                           |   |                       |
|---------------------------|---|-----------------------|
| Bull No. UID or any other | - | KA18432/420018905191  |
| Breed                     | - | Sunandini             |
| Sourcing of Bull          | - | KLDB (PT)             |
| Date of Birth             | - | 12/02/2020            |
| Weight at Birth ( in kg)  | - |                       |
| Sire                      | - | KA8676                |
| Dam                       | - | IDK31044/420018888293 |

#### PERFORMANCE TRAITS

|   |   |      |
|---|---|------|
| Dams Standard lactation (305 days)Yield in Kgs            | - | 6389 |
| Milk Fat %  | - |      |
| Milk Protein %  | - |      |
| Sire side information - Sire Dam Lactation Yield (in Kgs) | - |      |
| If Progeny tested, Breeding Value of the bull             | - |      |

| PARAMETER | VALUE / INFORMATION |
|-----------|---------------------|
|-----------|---------------------|

#### TESTING FOR GENETIC DISORDER DONE

|  |               |
|--|---------------|
| Karyotyping  | Done - Normal |
| BLAD (Bovine Leukocyte Sourcing of Bull Adhenson Deficiency) | Done - Normal |
| DUMPS (Defeciency of Uridine Monophosphate Synthase)         | Done - Normal |
| FXI(Faxctor XI) deficieny                                    | Done - Normal |
| Any other relevant tests (Citruillinemia)                    | Done - Normal |

**DHONI SEMEN STATION, PALAKKAD, KERALA**



**KA 18438**  
**SUNANDINI**

| PARAMETER | VALUE / INFORMATION |
|-----------|---------------------|
|-----------|---------------------|

#### GENERAL INFORMATION

|                           |   |                      |
|---------------------------|---|----------------------|
| Bull No. UID or any other | - | KA18438/420019360913 |
| Breed                     | - | Sunandini            |
| Sourcing of Bull          | - | KLDB (PT)            |
| Date of Birth             | - | 17/04/2020           |
| Weight at Birth ( in kg)  | - |                      |
| Sire                      | - | JRS21                |
| Dam                       | - | 62969/420022531208   |

#### PERFORMANCE TRAITS

|  |   |      |
|--|---|------|
| Dams Standard lactation (305 days)Yield in Kgs | - | 4550 |
| Milk Fat %                                     | - |      |
| Milk Protein %                                 | - |      |
| Sire side information - Sire Dam               | - |      |
| Lactation Yield (in Kgs)                       | - |      |
| If Progeny tested, Breeding Value of the bull  | - |      |

| PARAMETER | VALUE / INFORMATION |
|-----------|---------------------|
|-----------|---------------------|

#### TESTING FOR GENETIC DISORDER DONE

|  |               |
|--|---------------|
| Karyotyping  | Done - Normal |
| BLAD (Bovine Leukocyte Sourcing of Bull Adhenson Deficiency) | Done - Normal |
| DUMPS (Defecency of Uridine Monophosphate Synthase)          | Done - Normal |
| FXI(Faxctor XI) defieny                                      | Done - Normal |
| Any other relevant tests (Citruillinemia)                    | Done - Normal |

**DHONI SEMEN STATION, PALAKKAD, KERALA**





**KA 18455  
JERSEY  
CROSSBRED**

| PARAMETER | VALUE / INFORMATION |
|-----------|---------------------|
|-----------|---------------------|

**GENERAL INFORMATION**

|                           |   |                      |
|---------------------------|---|----------------------|
| Bull No. UID or any other | - | KA18455/430064504484 |
| Breed                     | - | Crossbred - JY       |
| Sourcing of Bull          | - | TCMPF                |
| Date of Birth             | - | 18/06/2020           |
| Weight at Birth ( in kg)  | - |                      |
| Sire                      | - | SAG-JR-10036         |
| Dam                       | - | 430107034083         |

**PERFORMANCE TRAITS**

|  |   |      |
|--|---|------|
| Dams Standard lactation (305 days)Yield in Kgs | - | 2593 |
| Milk Fat %                                     | - |      |
| Milk Protein %                                 | - |      |
| Sire side information - Sire Dam               | - |      |
| Lactation Yield (in Kgs)                       | - |      |
| If Progeny tested, Breeding Value of the bull  | - |      |

| PARAMETER | VALUE / INFORMATION |
|-----------|---------------------|
|-----------|---------------------|

**TESTING FOR GENETIC DISORDER DONE**

|  |               |
|--|---------------|
| Karyotyping  | Done - Normal |
| BLAD (Bovine Leukocyte Sourcing of Bull Adhenson Deficiency) | Done - Normal |
| DUMPS (Defeciency of Uridine Monophosphate Synthase)         | Done - Normal |
| FXI(Faxctor XI) deficiency                                   | Done - Normal |
| Any other relevant tests (Citruillinemia)                    | Done - Normal |

**DHONI SEMEN STATION, PALAKKAD, KERALA**



**KA 18457  
JERSEY  
CROSSBRED**

| PARAMETER | VALUE / INFORMATION |
|-----------|---------------------|
|-----------|---------------------|

**GENERAL INFORMATION**

|                           |   |                |
|---------------------------|---|----------------|
| Bull No. UID or any other | - | KA18457        |
| Breed                     | - | Crossbred - JY |
| Sourcing of Bull          | - | TCMPF          |
| Date of Birth             | - | 28/07/2020     |
| Weight at Birth ( in kg)  | - |                |
| Sire                      | - | SAG-JR-10033   |
| Dam                       | - | 430023184285   |

**PERFORMANCE TRAITS**

|  |   |      |
|--|---|------|
| Dams Standard lactation (305 days)Yield in Kgs | - | 3431 |
| Milk Fat %                                     | - |      |
| Milk Protein %                                 | - |      |
| Sire side information - Sire Dam               | - |      |
| Lactation Yield (in Kgs)                       | - |      |
| If Progeny tested, Breeding Value of the bull  | - |      |

| PARAMETER | VALUE / INFORMATION |
|-----------|---------------------|
|-----------|---------------------|

**TESTING FOR GENETIC DISORDER DONE**

|  |               |
|--|---------------|
| Karyotyping  | Done - Normal |
| BLAD (Bovine Leukocyte Sourcing of Bull Adhenson Deficiency) | Done - Normal |
| DUMPS (Defeciency of Uridine Monophosphate Synthase)         | Done - Normal |
| FXI(Faxctor XI) deficiency                                   | Done - Normal |
| Any other relevant tests (Citruillinemia)                    | Done - Normal |

**DHONI SEMEN STATION, PALAKKAD, KERALA**



**KA 18458  
JERSEY  
CROSSBRED**

| PARAMETER | VALUE / INFORMATION |
|-----------|---------------------|
|-----------|---------------------|

#### GENERAL INFORMATION

|                           |   |                      |
|---------------------------|---|----------------------|
| Bull No. UID or any other | - | KA18458/430106583482 |
| Breed                     | - | Crossbred - JY       |
| Sourcing of Bull          | - | TCMPF                |
| Date of Birth             | - | 23/06/2020           |
| Weight at Birth ( in kg)  | - |                      |
| Sire                      | - | CBJ199               |
| Dam                       | - | 430040033644         |

#### PERFORMANCE TRAITS

|  |   |      |
|--|---|------|
| Dams Standard lactation (305 days)Yield in Kgs | - | 3021 |
| Milk Fat %                                     | - |      |
| Milk Protein %                                 | - |      |
| Sire side information - Sire Dam               | - |      |
| Lactation Yield (in Kgs)                       | - |      |
| If Progeny tested, Breeding Value of the bull  | - |      |

| PARAMETER | VALUE / INFORMATION |
|-----------|---------------------|
|-----------|---------------------|

#### TESTING FOR GENETIC DISORDER DONE

|  |               |
|--|---------------|
| Karyotyping  | Done - Normal |
| BLAD (Bovine Leukocyte Sourcing of Bull Adhenson Deficiency) | Done - Normal |
| DUMPS (Defeciency of Uridine Monophosphate Synthase)         | Done - Normal |
| FXI(Faxctor XI) deficiency                                   | Done - Normal |
| Any other relevant tests (Citruillinemia)                    | Done - Normal |

**DHONI SEMEN STATION, PALAKKAD, KERALA**



**KA 18460  
CROSSBRED  
JERSEY**

## PARAMETER

## VALUE / INFORMATION

## PARAMETER

## VALUE / INFORMATION

## GENERAL INFORMATION

|                           |   |                      |
|---------------------------|---|----------------------|
| Bull No. UID or any other | - | KA18460/430106810556 |
| Breed                     | - | Crossbred - JY       |
| Sourcing of Bull          | - | TCMPF                |
| Date of Birth             | - | 21.08.2020           |
| Weight at Birth ( in kg)  | - |                      |
| Sire                      | - | CBJ 207              |
| Dam                       | - | 430065160686         |

## TESTING FOR GENETIC DISORDER DONE

|  |               |
|--|---------------|
| Karyotyping  | Done - Normal |
| BLAD (Bovine Leukocyte Sourcing of Bull Adhenson Deficiency) | Done - Normal |
| DUMPS (Defeciency of Uridine Monophosphate Synthase)         | Done - Normal |
| FXI(Faxctor XI) deficiency                                   | Done - Normal |
| Any other relevant tests (Citrullinemia)                     | Done - Normal |

## PERFORMANCE TRAITS

|  |   |      |
|--|---|------|
| Dams Standard lactation (305 days)Yield in Kgs | - | 2380 |
| Milk Fat %                                     | - |      |
| Milk Protein %                                 | - |      |
| Sire side information - Sire Dam               | - |      |
| Lactation Yield (in Kgs)                       | - |      |
| If Progeny tested, Breeding Value of the bull  | - |      |

**DHONI SEMEN STATION, PALAKKAD, KERALA**



**KA 18459**  
**Jersey**  
**Crossbred**

| PARAMETER | VALUE / INFORMATION |
|-----------|---------------------|
|-----------|---------------------|

**GENERAL INFORMATION**

|                           |   |                      |
|---------------------------|---|----------------------|
| Bull No. UID or any other | - | KA18459/430106583460 |
| Breed                     | - | Crossbred - JY       |
| Sourcing of Bull          | - | TCMPF                |
| Date of Birth             | - | 03.08.2020           |
| Weight at Birth ( in kg)  | - |                      |
| Sire                      | - | JR 10038             |
| Dam                       | - | 430065160686         |

**PERFORMANCE TRAITS**

|  |   |      |
|--|---|------|
| Dams Standard lactation (305 days)Yield in Kgs | - | 2538 |
| Milk Fat %                                     | - |      |
| Milk Protein %                                 | - |      |
| Sire side information - Sire Dam               | - |      |
| Lactation Yield (in Kgs)                       | - |      |
| If Progeny tested, Breeding Value of the bull  | - |      |

| PARAMETER | VALUE / INFORMATION |
|-----------|---------------------|
|-----------|---------------------|

**TESTING FOR GENETIC DISORDER DONE**

|  |               |
|--|---------------|
| Karyotyping  | Done - Normal |
| BLAD (Bovine Leukocyte Sourcing of Bull Adhenson Deficiency) | Done - Normal |
| DUMPS (Defeciency of Uridine Monophosphate Synthase)         | Done - Normal |
| FXI(Faxctor XI) deficiency                                   | Done - Normal |
| Any other relevant tests (Citrullinemia)                     | Done - Normal |

**DHONI SEMEN STATION, PALAKKAD, KERALA**



**KA 18456**  
**Jersey**  
**Crossbred**

| PARAMETER | VALUE / INFORMATION |
|-----------|---------------------|
|-----------|---------------------|

**GENERAL INFORMATION**

|                           |   |                      |
|---------------------------|---|----------------------|
| Bull No. UID or any other | - | KA18456/430107022003 |
| Breed                     | - | Crossbred - JY       |
| Sourcing of Bull          | - | TCMPF                |
| Date of Birth             | - | 31.08.2020           |
| Weight at Birth ( in kg)  | - |                      |
| Sire                      | - | CBJ 216              |
| Dam                       | - | 430050875355         |

**PERFORMANCE TRAITS**

|  |   |      |
|--|---|------|
| Dams Standard lactation (305 days)Yield in Kgs | - | 3068 |
| Milk Fat %                                     | - |      |
| Milk Protein %                                 | - |      |
| Sire side information - Sire Dam               | - |      |
| Lactation Yield (in Kgs)                       | - |      |
| If Progeny tested, Breeding Value of the bull  | - |      |

| PARAMETER | VALUE / INFORMATION |
|-----------|---------------------|
|-----------|---------------------|

**TESTING FOR GENETIC DISORDER DONE**

|  |               |
|--|---------------|
| Karyotyping  | Done - Normal |
| BLAD (Bovine Leukocyte Sourcing of Bull Adhenson Deficiency) | Done - Normal |
| DUMPS (Defeciency of Uridine Monophosphate Synthase)         | Done - Normal |
| FXI(Faxctor XI) deficiency                                   | Done - Normal |
| Any other relevant tests (Citruillinemia)                    | Done - Normal |

**DHONI SEMEN STATION, PALAKKAD, KERALA**



## PARAMETER VALUE / INFORMATION

## GENERAL INFORMATION

|                           |   |                      |
|---------------------------|---|----------------------|
| Bull No. UID or any other | - | KA18431/420019360605 |
| Breed                     | - | Crossbred - JY       |
| Sourcing of Bull          | - | KLDB (PT)            |
| Date of Birth             | - | 17.04.2020           |
| Weight at Birth ( in kg)  | - |                      |
| Sire                      | - | KA11056              |
| Dam                       | - | PTM41160             |

## PERFORMANCE TRAITS

|  |   |      |
|--|---|------|
| Dams Standard lactation (305 days)Yield in Kgs | - | 5578 |
| Milk Fat %                                     | - |      |
| Milk Protein %                                 | - |      |
| Sire side information - Sire Dam               | - |      |
| Lactation Yield (in Kgs)                       | - |      |
| If Progeny tested, Breeding Value of the bull  | - |      |

## PARAMETER VALUE / INFORMATION

## TESTING FOR GENETIC DISORDER DONE

|  |               |
|--|---------------|
| Karyotyping  | Done - Normal |
| BLAD (Bovine Leukocyte Sourcing of Bull Adhenson Deficiency) | Done - Normal |
| DUMPS (Defeciency of Uridine Monophosphate Synthase)         | Done - Normal |
| FXI(Faxctor XI) deficiency                                   | Done - Normal |
| Any other relevant tests (Citrullinemia)                     | Done - Normal |

DHONI SEMEN STATION, PALAKKAD, KERALA



**KA 18470**  
**HOLSTEIN**  
**FREISIAN**  
**CROSSBRED**

| PARAMETER | VALUE / INFORMATION |
|-----------|---------------------|
|-----------|---------------------|

#### GENERAL INFORMATION

|                           |   |                      |
|---------------------------|---|----------------------|
| Bull No. UID or any other | - | KA18470/420018905351 |
| Breed                     | - | Crossbred - HF       |
| Sourcing of Bull          | - | KLDB (PT)            |
| Date of Birth             | - | 25.06.2020           |
| Weight at Birth ( in kg)  | - |                      |
| Sire                      | - | KA8704               |
| Dam                       | - | 420018798840         |

#### PERFORMANCE TRAITS

|  |   |      |
|--|---|------|
| Dams Standard lactation (305 days)Yield in Kgs | - | 7535 |
| Milk Fat %                                     | - |      |
| Milk Protein %                                 | - |      |
| Sire side information - Sire Dam               | - |      |
| Lactation Yield (in Kgs)                       | - |      |
| If Progeny tested, Breeding Value of the bull  | - |      |

| PARAMETER | VALUE / INFORMATION |
|-----------|---------------------|
|-----------|---------------------|

#### TESTING FOR GENETIC DISORDER DONE

|  |               |
|--|---------------|
| Karyotyping  | Done - Normal |
| BLAD (Bovine Leukocyte Sourcing of Bull Adhenson Deficiency) | Done - Normal |
| DUMPS (Defeciency of Uridine Monophosphate Synthase)         | Done - Normal |
| FXI(Faxctor XI) deficiency                                   | Done - Normal |
| Any other relevant tests (Citrullinemia)                     | Done - Normal |

**DHONI SEMEN STATION, PALAKKAD, KERALA**



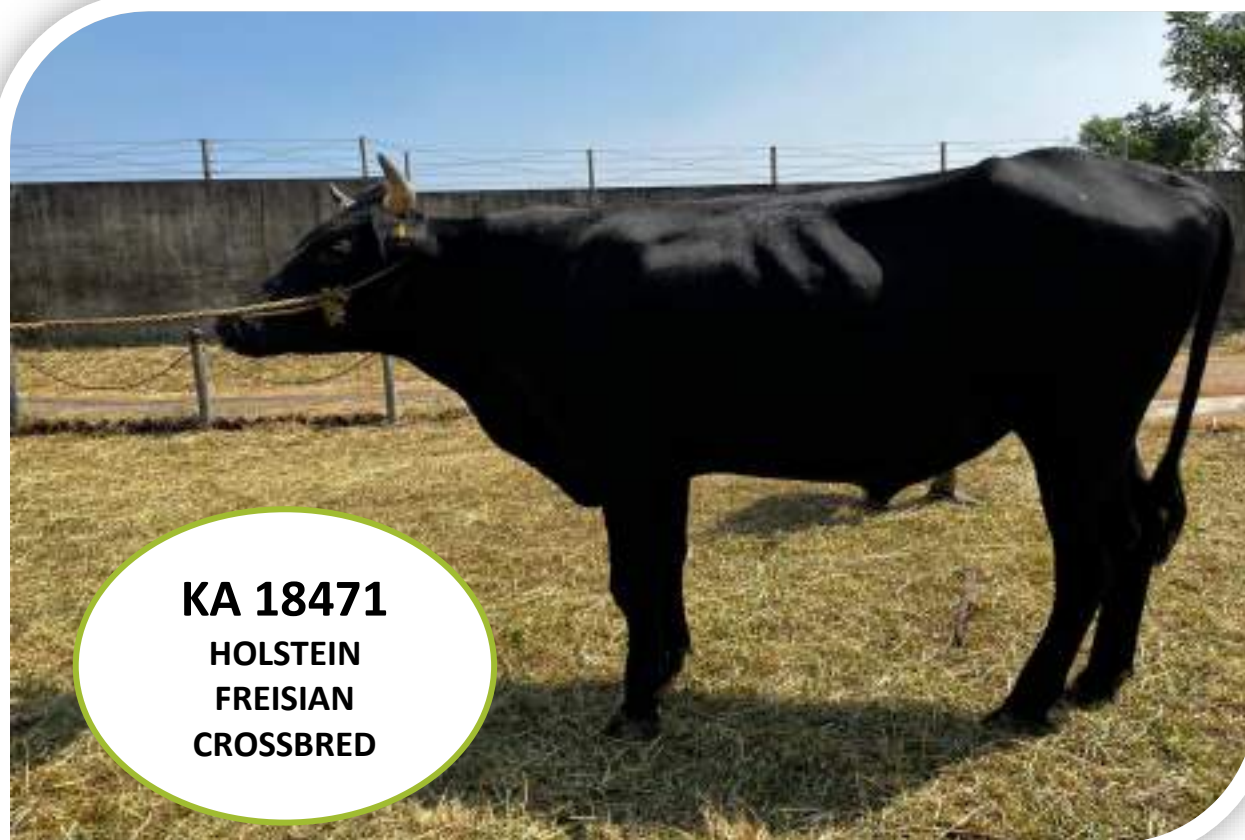

**KA 18471**  
**HOLSTEIN**  
**FREISIAN**  
**CROSSBRED**

## PARAMETER

## VALUE / INFORMATION

## GENERAL INFORMATION

|                           |   |                      |
|---------------------------|---|----------------------|
| Bull No. UID or any other | - | KA18471/420018905407 |
| Breed                     | - | Crossbred - HF       |
| Sourcing of Bull          | - | KLDB (PT)            |
| Date of Birth             | - | 22.03.2020           |
| Weight at Birth ( in kg)  | - |                      |
| Sire                      | - | HFG-16               |
| Dam                       | - | IDK29635             |

## PERFORMANCE TRAITS

|  |   |      |
|--|---|------|
| Dams Standard lactation (305 days)Yield in Kgs | - | 6966 |
| Milk Fat %                                     | - |      |
| Milk Protein %                                 | - |      |
| Sire side information - Sire Dam               | - |      |
| Lactation Yield (in Kgs)                       | - |      |
| If Progeny tested, Breeding Value of the bull  | - |      |

## PARAMETER

## VALUE / INFORMATION

## TESTING FOR GENETIC DISORDER DONE

|  |               |
|--|---------------|
| Karyotyping  | Done - Normal |
| BLAD (Bovine Leukocyte Sourcing of Bull Adhenson Deficiency) | Done - Normal |
| DUMPS (Defeciency of Uridine Monophosphate Synthase)         | Done - Normal |
| FXI(Faxctor XI) defieney                                     | Done - Normal |
| Any other relevant tests (Citruillinemia)                    | Done - Normal |

**DHONI SEMEN STATION, PALAKKAD, KERALA**



**DHONI SEMEN STATION, PALAKKAD, KERALA**

