



# KERALA LIVESTOCK DEVELOPMENT BOARD

(A Govt. of Kerala undertaking)



## SIRE DIRECTORY

KULATHUPUZHA SEMEN STATION  
2020-21

**KA15498****SUNANDINI****PARAMETER****VALUE / INFORMATION****GENERAL INFORMATION**

Sire (Bull) no. UID or any other	KA15498 420019226101
Breed	SUNANDINI
Soucing of Bull	KLDB
Date of Birth	10/10/2014
Weight at birth (in Kgs)	24

**PERFORMANCE TRAITS**

Dams Standard lactation (305 days) Yield in Kgs	3602
Milk Fat %	
Milk Protein %	
Sire side information - Sire Dam	
Lactation Yield (in Kgs)	

**PARAMETER****VALUE / INFORMATION****TESTING FOR GENETIC DISORDER DONE**

Karyotyping	Done - Normal
BLAD (Bovine Leukocyte Adhenson Deficiency)	Done - Negative
DUMPS (Deficiency of Uridine Monophosphate Synthase)	Done - Negative
FXI (Faxctor XI) deficiency	Done - Negative
Any other relevant tests (Citruinemia)	Done - Negative

**Central Semen Bank, Kulathupuzha, Kollam, Kerala**



**KA14337****SUNANDINI****PARAMETER****VALUE / INFORMATION****GENERAL INFORMATION**

Sire (Bull) no. UID or any other	KA14337 420019226054
Breed	SUNANDINI
Soucing of Bull	KLDB
Date of Birth	17/08/2013
Weight at birth (in Kgs)	30

**PERFORMANCE TRAITS**

Dams Standard lactation (305 days) Yield in Kgs	4644
Milk Fat %	
Milk Protein %	
Sire side information - Sire Dam Lactation Yield (in Kgs)	

**PARAMETER****VALUE / INFORMATION****TESTING FOR GENETIC DISORDER DONE**

Karyotyping	Done - Normal
BLAD (Bovine Leukocyte Adhenson Deficiency)	Done - Negative
DUMPS (Deficiency of Uridine Monophosphate Synthase)	Done - Negative
FXI (Faxctor XI) deficiency	Done - Negative
Any other relevant tests (Citrullinemia)	Done - Negative



## PARAMETER

## VALUE / INFORMATION

## GENERAL INFORMATION

Sire (Bull) no. UID or any other	KA15563/ 420019226065
Breed	SUNANDINI
Soucing of Bull	KLDB
Date of Birth	26/12/2013
Weight at birth (in Kgs)	35

## PERFORMANCE TRAITS

Dams Standard lactation (305 days) Yield in Kgs	3926
Milk Fat %	
Milk Protein %	
Sire side information - Sire Dam Lactation Yield (in Kgs)	

## PARAMETER

## VALUE / INFORMATION

## TESTING FOR GENETIC DISORDER DONE

Karyotyping	Done - Normal
BLAD (Bovine Leukocyte Adhenson Deficiency)	Done - Negative
DUMPS (Deficiency of Uridine Monophosphate Synthase)	Done - Negative
FXI (Faxctor XI) deficiency	Done - Negative
Any other relevant tests (Citrullinemia)	Done - Negative

Central Semen Bank, Kulathupuzha, Kollam, Kerala





**KA12981**  
SUNANDINI

## PARAMETER

## VALUE / INFORMATION

## GENERAL INFORMATION

Sire (Bull) no. UID or any other	KA12981 420019226076
Breed	SUNANDINI
Soucing of Bull	KLDB
Date of Birth	07/01/2014
Weight at birth (in Kgs)	25

## PERFORMANCE TRAITS

Dams Standard lactation (305 days) Yield in Kgs	2651(L1)
Milk Fat %	
Milk Protein %	
Sire side information - Sire Dam	
Lactation Yield (in Kgs)	

## PARAMETER

## VALUE / INFORMATION

## TESTING FOR GENETIC DISORDER DONE

Karyotyping	Done - Normal
BLAD (Bovine Leukocyte Adhenson Deficiency)	Done - Negative
DUMPS (Deficiency of Uridine Monophosphate Synthase)	Done - Negative
FXI (Faxctor XI) deficiency	Done - Negative
Any other relevant tests (Citrullinemia)	Done - Negative

Central Semen Bank, Kulathupuzha, Kollam, Kerala



**KA16118**  
SUNANDINI

## PARAMETER

## VALUE / INFORMATION

## GENERAL INFORMATION

Sire (Bull) no. UID or any other	KA16118 /420019226156
Breed	SUNANDINI
Soucing of Bull	KLDB
Date of Birth	12/01/2016
Weight at birth (in Kgs)	31

## PERFORMANCE TRAITS

Dams Standard lactation (305 days) Yield in Kgs	5897
Milk Fat %	
Milk Protein %	
Sire side information - Sire Dam	
Lactation Yield (in Kgs)	

## PARAMETER

## VALUE / INFORMATION

## TESTING FOR GENETIC DISORDER DONE

Karyotyping	Done - Normal
BLAD (Bovine Leukocyte Adhenson Deficiency)	Done - Negative
DUMPS (Deficiency of Uridine Monophosphate Synthase)	Done - Negative
FXI (Faxctor XI) deficiency	Done - Negative
Any other relevant tests (Citrullinemia)	Done - Negative

Central Semen Bank, Kulathupuzha, Kollam, Kerala





**KA13401**  
SUNANDINI

## PARAMETER

## VALUE / INFORMATION

## GENERAL INFORMATION

Sire (Bull) no. UID or any other	KA13401/ 420019226123
Breed	SUNANDINI
Soucing of Bull	KLDB
Date of Birth	24/11/2015
Weight at birth (in Kgs)	40

## PERFORMANCE TRAITS

Dams Standard lactation (305 days) Yield in Kgs	6506
Milk Fat %	
Milk Protein %	
Sire side information - Sire Dam	
Lactation Yield (in Kgs)	

## PARAMETER

## VALUE / INFORMATION

## TESTING FOR GENETIC DISORDER DONE

Karyotyping	Done - Normal
BLAD (Bovine Leukocyte Adhenson Deficiency)	Done - Negative
DUMPS (Deficiency of Uridine Monophosphate Synthase)	Done - Negative
FXI (Faxctor XI) deficiency	Done - Negative
Any other relevant tests (Citrullinemia)	Done - Negative

Central Semen Bank, Kulathupuzha, Kollam, Kerala

**KA15503****SUNANDINI****PARAMETER****VALUE / INFORMATION****GENERAL INFORMATION**

Sire (Bull) no. UID or any other	KA15503 420019226032
Breed	SUNANDINI
Soucing of Bull	KLDB
Date of Birth	03/06/2013
Weight at birth (in Kgs)	25

**PERFORMANCE TRAITS**

Dams Standard lactation (305 days) Yield in Kgs	3797
Milk Fat %	
Milk Protein %	
Sire side information - Sire Dam	
Lactation Yield (in Kgs)	

**PARAMETER****VALUE / INFORMATION****TESTING FOR GENETIC DISORDER DONE**

Karyotyping	Done - Normal
BLAD (Bovine Leukocyte Adhenson Deficiency)	Done - Negative
DUMPS (Deficiency of Uridine Monophosphate Synthase)	Done - Negative
FXI (Faxctor XI) deficiency	Done - Negative
Any other relevant tests (Citruullinemia)	Done - Negative

**Central Semen Bank, Kulathupuzha, Kollam, Kerala**





**KA15411**  
SUNANDINI

## PARAMETER

## VALUE / INFORMATION

## GENERAL INFORMATION

Sire (Bull) no. UID or any other	KA15411 420019226098
Breed	SUNANDINI
Soucing of Bull	KLDB
Date of Birth	30/08/2014
Weight at birth (in Kgs)	25

## PERFORMANCE TRAITS

Dams Standard lactation (305 days) Yield in Kgs	3924
Milk Fat %	
Milk Protein %	
Sire side information - Sire Dam Lactation Yield (in Kgs)	

## PARAMETER

## VALUE / INFORMATION

## TESTING FOR GENETIC DISORDER DONE

Karyotyping	Done - Normal
BLAD (Bovine Leukocyte Adhenson Deficiency)	Done - Negative
DUMPS (Deficiency of Uridine Monophosphate Synthase)	Done - Negative
FXI (Faxctor XI) deficiency	Done - Negative
Any other relevant tests (Citrullinemia)	Done - Negative

Central Semen Bank, Kulathupuzha, Kollam, Kerala

**KA13404****SUNANDINI****PARAMETER****VALUE / INFORMATION****GENERAL INFORMATION**

Sire (Bull) no. UID or any other	KA13404 420019226178
Breed	SUNANDINI
Soucing of Bull	KLDB
Date of Birth	12/02/2016
Weight at birth (in Kgs)	40

**PERFORMANCE TRAITS**

Dams Standard lactation (305 days) Yield in Kgs	6592
Milk Fat %	
Milk Protein %	
Sire side information - Sire Dam Lactation Yield (in Kgs)	

**PARAMETER****VALUE / INFORMATION****TESTING FOR GENETIC DISORDER DONE**

Karyotyping	Done - Normal
BLAD (Bovine Leukocyte Adhenson Deficiency)	Done - Negative
DUMPS (Deficiency of Uridine Monophosphate Synthase)	NA
FXI (Faxctor XI) deficiency	Done - Negative
Any other relevant tests (Citrullinemia)	Done - Negative





**KA 15171**  
**Crossbred HF**

## PARAMETER

## VALUE / INFORMATION

## GENERAL INFORMATION

Sire (Bull) No. UID or any other	-	KA15171/420013744203
Breed	-	HFCB
Sourcing of Bull	-	PT
Date of Birth	-	26-10-2017
Sire No.	-	KA7747
Dam No.	-	420013327133
Weight at Birth ( in kg)	-	24
Semen Station	-	Kulathupuzha

## PERFORMANCE TRAITS

Dams Standard lactation	
(305 days)Yield in Kgs	- 6510
Milk Fat %	-
Milk Protein %	-
Sire side information - Sire Dam	
Lactation Yield (in Kgs)	-
If Progeny tested, Breeding Value of the bull	-

## PARAMETER

## VALUE / INFORMATION

## TESTING FOR GENETIC DISORDER DONE

Karyotyping	Done - Normal
BLAD (Bovine Leukocyte Adhenson Deficiency)	Done -Normal
DUMPS (Defecieny of UridineMonophosphate Synthase)	Done - Normal
FXI(Faxctor XI) defieny	Done - Normal
Any other relevant tests	
(Citrullinemia)	Done - Normal



**KA 17376**  
**Sunandini**

PARAMETER	VALUE / INFORMATION
-----------	---------------------

### GENERAL INFORMATION

Sire (Bull) No. UID or any other	-	KA17376/420019226613
Breed	-	SUNANDINI
Sourcing of Bull	-	FB
Date of Birth	-	11-05-2018
Sire No.	-	KA7747
Dam No.	-	KA14845
Weight at Birth ( in kg)	-	28
Semen Station	-	Kulathupuzha

### PERFORMANCE TRAITS

Dams Standard lactation	
(305 days)Yield in Kgs	- 4600
Milk Fat %	-
Milk Protein %	-
Sire side information - Sire Dam	
Lactation Yield (in Kgs)	-
If Progeny tested, Breeding Value of the bull	-

PARAMETER	VALUE / INFORMATION
-----------	---------------------

### TESTING FOR GENETIC DISORDER DONE

Karyotyping	Done - Normal
BLAD (Bovine Leukocyte Adhenson Deficiency)	Done - Normal
DUMPS (Defeciency of UridineMonophosphate Synthase)	
Done - Normal	
FXI(Faxctor XI) defieny	Done - Normal
Any other relevant tests	
(Citrullinemia)	Done - Normal



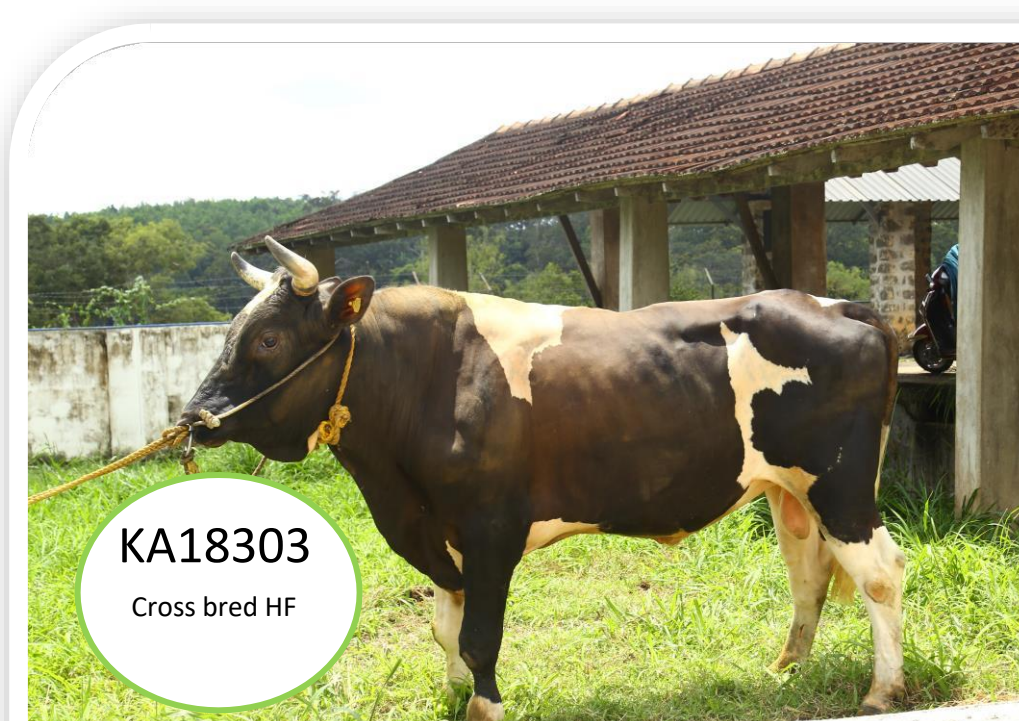

## PARAMETER

## VALUE / INFORMATION

## GENERAL INFORMATION

Sire (Bull) No. UID or any other	-	KA18303/420013256902
Breed	-	HFCB
Sourcing of Bull	-	PT
Date of Birth	-	26/12/2017
Sire No.	-	KA7490
Dam No.	-	420012973561
Weight at Birth ( in kg)	-	32
Semen Station	-	Kulathupuzha

## PERFORMANCE TRAITS

Dams Standard lactation	
(305 days)Yield in Kgs	- 4165
Milk Fat %	-
Milk Protein %	-
Sire side information - Sire Dam	
Lactation Yield (in Kgs)	-
If Progeny tested, Breeding Value of the bull	-

## PARAMETER

## VALUE / INFORMATION

## TESTING FOR GENETIC DISORDER

Karyotyping	Done - Normal
BLAD (Bovine Leukocyte Adhenson Deficiency)	Done - Normal
DUMPS (Defeciency of UridineMonophosphate Synthase)	Done - Normal
FXI(Faxctor XI) defieny	Done - Normal
Any other relevant tests	
(Citrullinemia)	Done - Normal



**KA15180**  
**Crossbred HF**

PARAMETER	VALUE / INFORMATION
-----------	---------------------

#### GENERAL INFORMATION

Sire (Bull) No. UID or any other	-	KA15180/ 420020629293
Breed	-	HFCB
Sourcing of Bull	-	PT
Date of Birth	-	26/12/2017
Sire No.	-	KA7747
Dam No.	-	420012983020
Weight at Birth ( in kg)	-	30
Semen Station	-	Kulathupuzha

#### PERFORMANCE TRAITS

Dams Standard lactation (305 days)Yield in Kgs	-	5713
Milk Fat %	-	
Milk Protein %	-	
Sire side information - Sire Dam	-	
Lactation Yield (in Kgs)	-	
If Progeny tested, Breeding Value of the bull	-	

PARAMETER	VALUE / INFORMATION
-----------	---------------------

#### TESTING FOR GENETIC DISORDER

Karyotyping	Done - Normal
BLAD (Bovine Leukocyte Adhenson Deficiency)	Done - Normal
DUMPS (Defeciency of UridineMonophosphate Synthase)	Done - Normal
FXI(Faxctor XI) defieny	Done - Normal
Any other relevant tests (Citrullinemia)	Done - Normal





**KA15510**  
SUNANDINI

## PARAMETER

## VALUE / INFORMATION

## GENERAL INFORMATION

Sire (Bull) no. UID or any other	KA15510 420019226043
Breed	SUNANDINI
Soucing of Bull	KLDB
Date of Birth	25/06/2013
Weight at birth (in Kgs)	25

## PERFORMANCE TRAITS

Dams Standard lactation (305 days) Yield in Kgs	4260
Milk Fat %	
Milk Protein %	
Sire side information - Sire Dam Lactation Yield (in Kgs)	

## PARAMETER

## VALUE / INFORMATION

## TESTING FOR GENETIC DISORDER DONE

Karyotyping	Done - Normal
BLAD (Bovine Leukocyte Adhenson Deficiency)	Done - Negative
DUMPS (Deficiency of Uridine Monophosphate Synthase)	NA
FXI (Faxctor XI) deficiency	Done - Negative
Any other relevant tests (Citrullinemia)	Done - Negative

Central Semen Bank, Kulathupuzha, Kollam, Kerala





**KA 15209**  
**SUNANDINI**

## PARAMETER

## VALUE / INFORMATION

## GENERAL INFORMATION

Sire (Bull) no. UID or any other	KA15209 420019226225
Breed	Sunandini
Soucing of Bull	Farm Born
Date of Birth	22/10/2016
Weight at birth (in Kgs)	28

## PERFORMANCE TRAITS

Dams Standard lactation (305 days) Yield in Kgs	4374
Milk Fat %	
Milk Protein %	
Sire side information - Sire Dam Lactation Yield (in Kgs)	

## PARAMETER

## VALUE / INFORMATION

## TESTING FOR GENETIC DISORDER DONE

Karyotyping	Done - Normal
BLAD (Bovine Leukocyte Adhenson Deficiency)	Done - Negative
DUMPS (Deficiency of Uridine Monophosphate Synthase)	Done - Negative
FXI (Faxctor XI) deficiency	Done - Negative
Any other relevant tests (Citrullinemia)	Done - Negative

**Central Semen Bank, Kulathupuzha, Kollam, Kerala**





## PARAMETER

## VALUE / INFORMATION

## GENERAL INFORMATION

Sire (Bull) no. UID or any other	KA15192 420013836495
Breed	Cross Bred HF
Soucing of Bull	PT
Date of Birth	10/03/2017
Weight at birth (in Kgs)	32

## PERFORMANCE TRAITS

Dams Standard lactation (305 days) Yield in Kgs	6034
Milk Fat %	
Milk Protein %	
Sire side information - Sire Dam Lactation Yield (in Kgs)	

## PARAMETER

## VALUE / INFORMATION

## TESTING FOR GENETIC DISORDER DONE

Karyotyping	Done - Normal
BLAD (Bovine Leukocyte Adhenson Deficiency)	Done - Negative
DUMPS (Deficiency of Uridine Monophosphate Synthase)	Done - Negative
FXI (Faxctor XI) deficiency	Done - Negative
Any other relevant tests (Citruillinemia)	Done - Negative

Central Semen Bank, Kulathupuzha, Kollam, Kerala



## PARAMETER

## VALUE / INFORMATION

## GENERAL INFORMATION

Sire (Bull) no. UID or any other	KA15194 420013776305
Breed	Cross Bred HF
Soucing of Bull	PT
Date of Birth	27/05/2017
Weight at birth (in Kgs)	30

## PERFORMANCE TRAITS

Dams Standard lactation (305 days) Yield in Kgs	5387
Milk Fat %	
Milk Protein %	
Sire side information - Sire Dam Lactation Yield (in Kgs)	

## PARAMETER

## VALUE / INFORMATION

## TESTING FOR GENETIC DISORDER DONE

Karyotyping	Done - Normal
BLAD (Bovine Leukocyte Adhenson Deficiency)	Done - Negative
DUMPS (Deficiency of Uridine Monophosphate Synthase)	Done - Negative
FXI (Faxctor XI) deficiency	Done - Negative
Any other relevant tests (Citrullinemia)	Done - Negative

Central Semen Bank, Kulathupuzha, Kollam, Kerala





## PARAMETER

## VALUE / INFORMATION

## GENERAL INFORMATION

Sire (Bull) no. UID or any other	KA15242 420019226282
Breed	Sunandini
Soucing of Bull	Farm Born
Date of Birth	17/03/2017
Weight at birth (in Kgs)	28

## PERFORMANCE TRAITS

Dams Standard lactation (305 days) Yield in Kgs	3228
Milk Fat %	
Milk Protein %	
Sire side information - Sire Dam Lactation Yield (in Kgs)	

## PARAMETER

## VALUE / INFORMATION

## TESTING FOR GENETIC DISORDER DONE

Karyotyping	Done - Normal
BLAD (Bovine Leukocyte Adhenson Deficiency)	Done - Negative
DUMPS (Deficiency of Uridine Monophosphate Synthase)	Done - Negative
FXI (Faxctor XI) deficiency	Done - Negative
Any other relevant tests (Citrullinemia)	Done - Negative

Central Semen Bank, Kulathupuzha, Kollam, Kerala





**KA 15247**  
**SUNANDINI**

## PARAMETER

## VALUE / INFORMATION

## GENERAL INFORMATION

Sire (Bull) no. UID or any other	KA15247 420019226293
Breed	Sunandini
Soucing of Bull	Farm Born
Date of Birth	30/03/2017
Weight at birth (in Kgs)	30

## PERFORMANCE TRAITS

Dams Standard lactation (305 days) Yield in Kgs	4261
Milk Fat %	
Milk Protein %	
Sire side information - Sire Dam Lactation Yield (in Kgs)	

## PARAMETER

## VALUE / INFORMATION

## TESTING FOR GENETIC DISORDER DONE

Karyotyping	Done - Normal
BLAD (Bovine Leukocyte Adhenson Deficiency)	Done - Negative
DUMPS (Deficiency of Uridine Monophosphate Synthase)	Done - Negative
FXI (Faxctor XI) deficiency	Done - Negative
Any other relevant tests (Citrullinemia)	Done - Negative

**Central Semen Bank, Kulathupuzha, Kollam, Kerala**





## PARAMETER

## VALUE / INFORMATION

## GENERAL INFORMATION

Sire (Bull) no. UID or any other	KA17304 420019226431
Breed	Sunandini
Soucing of Bull	Farm Born
Date of Birth	07/10/2017
Weight at birth (in Kgs)	28

## PERFORMANCE TRAITS

Dams Standard lactation (305 days) Yield in Kgs	
Milk Fat %	
Milk Protein %	
Sire side information - Sire Dam	4166
Lactation Yield (in Kgs)	

## PARAMETER

## VALUE / INFORMATION

## TESTING FOR GENETIC DISORDER DONE

Karyotyping	Done - Normal
BLAD (Bovine Leukocyte Adhenson Deficiency)	Done - Negative
DUMPS (Deficiency of Uridine Monophosphate Synthase)	Done - Negative
FXI (Faxctor XI) deficiency	Done - Negative
Any other relevant tests (Citrullinemia)	Done - Negative

CENTRAL SEMEN BANK , KULATHUPUZHA , KOLLAM



## DESCRIPTION ABOUT THE BULL



**KA 15174**  
**CROSS BRED**  
**HOLSTIEN**  
**FREISIAN**

### PARAMETER VALUE / INFORMATION

#### GENERAL INFORMATION

Sire (Bull) No. UID or any other	-	KA15174 / 420013837647
Breed	-	Cross Bred - HF
Sourcing of Bull	-	Farm Born
Date of Birth	-	14/03/2017
Sire No.	-	HFS20
Dam No.	-	420013329414
Weight at Birth ( in kg)	-	
Semen Station	-	Kulathupuzha

#### PERFORMANCE TRAITS

Dams Standard lactation (305 days)Yield in Kgs	-	5213
Milk Fat %	-	
Milk Protein %	-	
Sire side information - Sire Dam Lactation Yield (in Kgs)	-	
If Progeny tested, Breeding Value of the bull	-	

### PARAMETER VALUE / INFORMATION

#### TESTING FOR GENETIC DISORDER DONE

Karyotyping	Done - Normal
BLAD (Bovine Leukocyte Adhenson Deficiency)	
Done - normal	
DUMPS (Defeciency of UridineMonophosphate Synthase)	
Done - Normal	
FXI(Faxctor XI) deficiency	Done - Normal
Any other relevant tests (Citrullinemia)	Done - Normal

**KULATHUPUZZHA SEMEN STATION, KOLLAM KERALA**





**KA 15170**  
**CROSS BRED**  
**HOLSTIEN**  
**FREISIAN**

PARAMETER	VALUE / INFORMATION
-----------	---------------------

#### GENERAL INFORMATION

Sire (Bull) No. UID or any other	-	KA15170/ 420013835971
Breed	-	Cross bred - HF
Sourcing of Bull	-	PT
Date of Birth	-	02/05/2017
Sire No.	-	KA7490
Dam No.	-	420013248482
Weight at Birth ( in kg)	-	
Semen Station	-	Kulathupuzha

#### PERFORMANCE TRAITS

Dams Standard lactation (305 days)Yield in Kgs	-	5072
Milk Fat %	-	
Milk Protein %	-	
Sire side information - Sire Dam Lactation Yield (in Kgs)	-	
If Progeny tested, Breeding Value of the bull	-	

PARAMETER	VALUE / INFORMATION
-----------	---------------------

#### TESTING FOR GENETIC DISORDER DONE

Karyotyping	Done - Normal
BLAD (Bovine Leukocyte Adhenson Deficiency)	
Done - Normal	
DUMPS (Defeciency of UridineMonophosphate Synthase)	
Done - Normal	
FXI(Faxctor XI) deficiency	Done - Normal
Any other relevant tests (Citrullinemia)	Done - Normal

**KULATHUPUZHA SEMEN STATION, KOLLAM KERALA**





**KA 15175**  
**CROSS BRED**  
**HOLSTIEN**  
**FREISIAN**

## PARAMETER

## VALUE / INFORMATION

## GENERAL INFORMATION

Sire (Bull) No. UID or any other	-	KA 15175 / 420013288833
Breed	-	Cross bred - HF
Sourcing of Bull	-	PT
Date of Birth	-	22/06/2017
Sire No.	-	KA7882
Dam No.	-	420013717552
Weight at Birth ( in kg)	-	
Semen Station	-	Kulathupuzha

## PERFORMANCE TRAITS

Dams Standard lactation (305 days)Yield in Kgs	-	6754
Milk Fat %	-	
Milk Protein %	-	
Sire side information - Sire Dam Lactation Yield (in Kgs)	-	
If Progeny tested, Breeding Value of the bull	-	

## PARAMETER

## VALUE / INFORMATION

## TESTING FOR GENETIC DISORDER DONE

Karyotyping	Done - Normal
BLAD (Bovine Leukocyte Adhenson Deficiency)	
Done - Normal	
DUMPS(Defecency of UridineMonophosphate Synthase)	
Done - Normal	
FXI(Faxctor XI) defieney	Done - Normal
Any other relevant tests (Citrullinemia)	Done - Normal

**KULATHUPUZHA SEMEN STATION, KOLLAM KERALA**





**KA 15197**  
**CROSS BRED**  
**HOLSTIEN**  
**FREISIAN**

## PARAMETER

## VALUE / INFORMATION

## GENERAL INFORMATION

Sire (Bull) No. UID or any other	-	KA 15197 / 420013836132
Breed	-	Cross bred - HF
Sourcing of Bull	-	PT
Date of Birth	-	25/07/2017
Sire No.	-	KA7747
Dam No.	-	420012894966
Weight at Birth ( in kg)	-	
Semen Station	-	Kulathupuzha

## PERFORMANCE TRAITS

Dams Standard lactation (305 days)Yield in Kgs	-	5154
Milk Fat %	-	
Milk Protein %	-	
Sire side information - Sire Dam	-	
Lactation Yield (in Kgs)	-	
If Progeny tested, Breeding Value of the bull	-	

## PARAMETER

## VALUE / INFORMATION

## TESTING FOR GENETIC DISORDER DONE

Karyotyping	Done - Normal
BLAD (Bovine Leukocyte Adhenson Deficiency)	
Done - Normal	
DUMPS (Defeciency of UridineMonophosphate Synthase)	
Done - Normal	
FXI(Faxctor XI) deficiency	Done - Normal
Any other relevant tests (Citrullinemia)	Done - Normal

**KULATHUPUZHA SEMEN STATION, KOLLAM KERALA**





**KA 16881**  
**CROSS BRED**  
**HOLSTIEN**  
**FREISIAN**

PARAMETER	VALUE / INFORMATION
-----------	---------------------

**GENERAL INFORMATION**

Sire (Bull) No. UID or any other	-	KA16881/ 420013744908
Breed	-	Cross bred - HF
Sourcing of Bull	-	PT
Date of Birth	-	15/09/2017
Sire No.	-	KA7747
Dam No.	-	420013248265
Weight at Birth ( in kg)	-	
Semen Station	-	Kulathupuzha

**PERFORMANCE TRAITS**

Dams Standard lactation (305 days)Yield in Kgs	-	4701
Milk Fat %	-	
Milk Protein %	-	
Sire side information - Sire Dam	-	
Lactation Yield (in Kgs)	-	
If Progeny tested, Breeding Value of the bull	-	

PARAMETER	VALUE / INFORMATION
-----------	---------------------

**TESTING FOR GENETIC DISORDER DONE**

Karyotyping	Done - Normal
BLAD (Bovine Leukocyte Adhenson Deficiency)	Done - Normal
DUMPS (Defeciency of UridineMonophosphate Synthase)	Done - Normal
FXI(Faxctor XI) deficiency	Done - Normal
Any other relevant tests (Citrullinemia)	Done - Normal

**KULATHUPUZZHA SEMEN STATION, KOLLAM, KERALA**





**KA 17303**  
**SUNANDINI**

## PARAMETER

## VALUE / INFORMATION

## PARAMETER

## VALUE / INFORMATION

## GENERAL INFORMATION

Sire (Bull) No. UID or any other	-	KA 17303/ 420019226420
Breed	-	Sunandini
Sourcing of Bull	-	Farm Born
Date of Birth	-	04/10/2017
Sire No.	-	KA 7747
Dam No.	-	KA 15014
Weight at Birth ( in kg)	-	
Semen Station	-	Kulathupuzha

## PERFORMANCE TRAITS

Dams Standard lactation (305 days)Yield in Kgs	-	5020
Milk Fat %	-	
Milk Protein %	-	
Sire side information - Sire Dam	-	
Lactation Yield (in Kgs)	-	
If Progeny tested, Breeding Value of the bull	-	

## TESTING FOR GENETIC DISORDER DONE

Karyotyping	Done - Normal
BLAD (Bovine Leukocyte Adhenson Deficiency)	Done - Normal
DUMPS (Defeciency of UridineMonophosphate Synthase)	Done - Normal
FXI(Faxctor XI) deficiency	Done - Normal
Any other relevant tests (Citrullinemia)	Done - Normal

**KULATHUPUZZHA SEMEN STATION, KOLLAM, KERALA**





**KA 15169**  
**CROSS BRED**  
**HOLSTIEN**  
**FREISIAN**

## PARAMETER

## VALUE / INFORMATION

## GENERAL INFORMATION

Sire (Bull) No. UID or any other	-	KA 15169/ 420013872581
Breed	-	Cross bred- HF
Sourcing of Bull	-	PT
Date of Birth	-	16/10/2017
Sire No.	-	KA7747
Dam No.	-	420013837454
Weight at Birth ( in kg)	-	
Semen Station	-	Kulathupuzha

## PERFORMANCE TRAITS

Dams Standard lactation (305 days)Yield in Kgs	-	8856
Milk Fat %	-	
Milk Protein %	-	
Sire side information - Sire Dam	-	
Lactation Yield (in Kgs)	-	
If Progeny tested, Breeding Value of the bull	-	

## PARAMETER

## VALUE / INFORMATION

## TESTING FOR GENETIC DISORDER DONE

Karyotyping	Done - Normal
BLAD (Bovine Leukocyte Adhenson Deficiency)	Done - Normal
DUMPS (Defeciency of UridineMonophosphate Synthase)	Done - Normal
FXI(Faxctor XI) deficiency	Done - Normal
Any other relevant tests (Citrullinemia)	Done - Normal

**KULATHUPUZZHA SEMEN STATION, KOLLAM, KERALA**





**KA 18302**  
**CROSS BRED**  
**HOLSTIEN**  
**FREISIAN**

## PARAMETER

## VALUE / INFORMATION

## GENERAL INFORMATION

Sire (Bull) No. UID or any other	-	KA18302/ 420020626910
Breed	-	Cross bred- HF
Sourcing of Bull	-	PT
Date of Birth	-	24/10/2017
Sire No.	-	KA7747
Dam No.	-	420012979300
Weight at Birth ( in kg)	-	
Semen Station	-	Kulathupuzha

## PERFORMANCE TRAITS

Dams Standard lactation (305 days)Yield in Kgs	-5565
Milk Fat %	-
Milk Protein %	-
Sire side information - Sire Dam Lactation Yield (in Kgs)	-
If Progeny tested, Breeding Value of the bull	-

## PARAMETER

## VALUE / INFORMATION

## TESTING FOR GENETIC DISORDER DONE

Karyotyping	Done - Normal
BLAD (Bovine Leukocyte Adhenson Deficiency)	Done - Normal
DUMPS (Defeciency of UridineMonophosphate Synthase)	Done - Normal
FXI(Faxctor XI) deficiency	Done - Normal
Any other relevant tests (Citrullinemia)	Done - Normal

**KULATHUPUZZHA SEMEN STATION, KOLLAM, KERALA**



## **KERALA LIVESTOCK DEVELOPMENT BOARD**

(A Govt. of Kerala undertaking)

Gokulam, Pattom P.O., Thiruvananthapuram - 695 004

Ph: 0471-2440920, Fax: 0471-2440673

E-mail: [kldboard8@gmail.com](mailto:kldboard8@gmail.com) | [www.livestock.kerala.gov.in](http://www.livestock.kerala.gov.in)

