



GOVT. OF KERALA

KERALA LIVESTOCK DEVELOPMENT BOARD

(A Govt. of Kerala undertaking)



SIRE DIRECTORY DHONISEMENSTATION 2021 PART - II

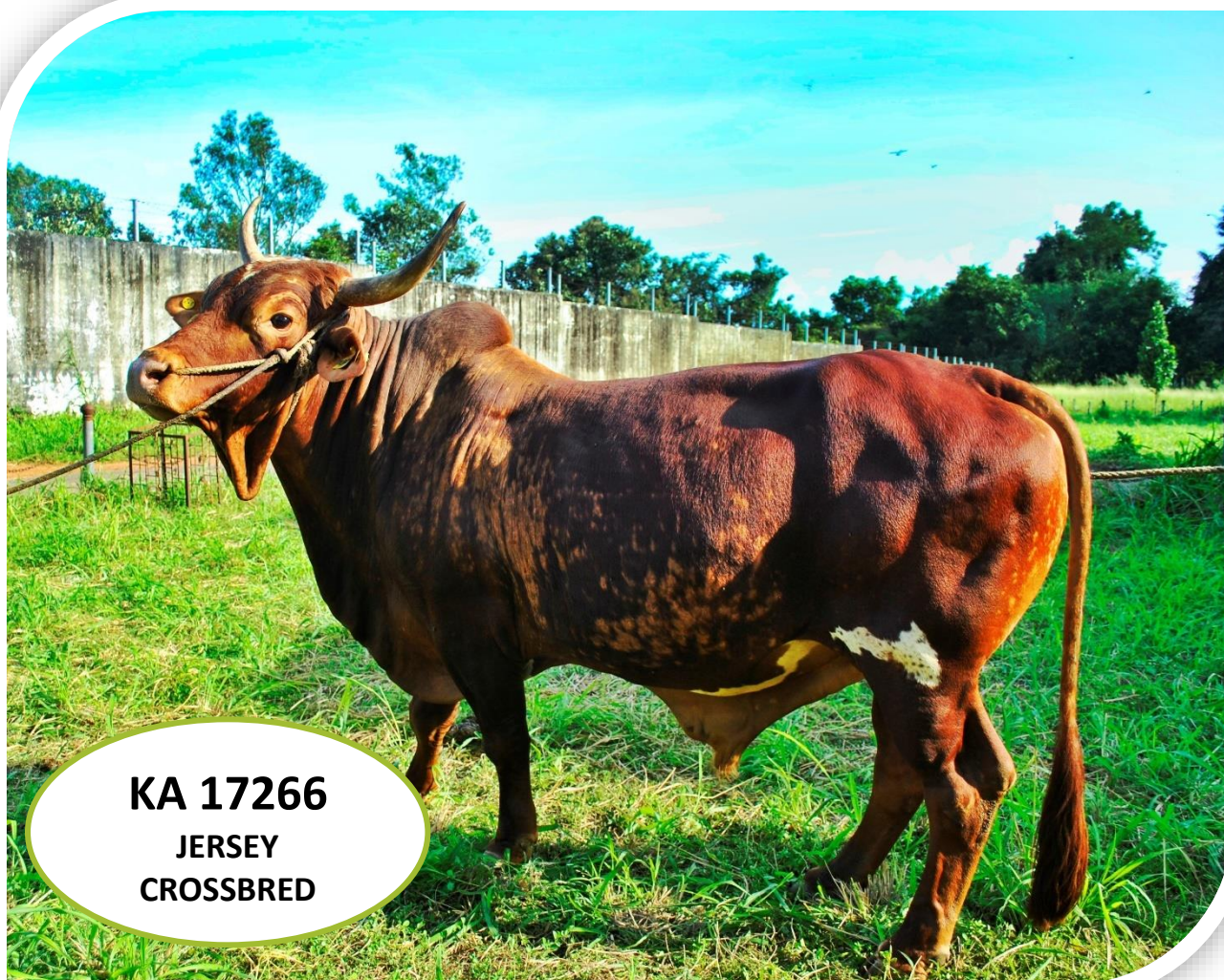

KA 17266
JERSEY
CROSSBRED

PARAMETER	VALUE / INFORMATION
-----------	---------------------

GENERAL INFORMATION

Bull No. UID or any other	KA17266 / 340075578243
Breed	JY- Crossbred
Sourcing of bull	CCBF Chiplima
Date of Birth	14/11/2015
Weight at birth (in Kgs)	
Sire	CB307
Dam	X586

PERFORMANCE TRAITS

Dams Standard lactation (305 Days) Yield in Kgs	3000
Milk Fat %	
Milk Protein %	
Sire side information - Sire Dam Lactation Yield (in Kgs)	3638
If Progeny tested, Breeding Value of the bull	

PARAMETER	VALUE / INFORMATION
-----------	---------------------

TESTING FOR GENETIC DISORDER DONE

Karyotyping	Done - Normal
BLAD (Bovine Leukocyte Adhesion Deficiency)	Done - Negative
DUMPS (Deficiency of Uridine Monophosphate Synthase)	Done - Negative
FXI (FaxctorXI)	Done - Negative
Any other relevant tests (Citrullinemia)	Done - Negative

DHONI SEMEN STATION, PALAKKAD KERALA



KA 17246
JERSEY
CROSSBRED

PARAMETER

VALUE / INFORMATION

GENERAL INFORMATION

Bull No. UID or any other	KA17246/ 340075578493
Breed	JY- Crossbred
Sourcing of bull	CCBF Chiplima
Date of Birth	17/07/2016
Weight at birth (in Kgs)	
Sire	29JE3509
Dam	1x298

PERFORMANCE TRAITS

Dams Standard lactation (305 Days) Yield in Kgs	3600
Milk Fat %	
Milk Protein %	
Sire side information - Sire Dam	
Lactation Yield (in Kgs)	9275
If Progeny tested, Breeding Value of the bull	

PARAMETER

VALUE / INFORMATION

TESTING FOR GENETIC DISORDER DONE

Karyotyping	Done - Normal
BLAD (Bovine Leukocyte Adhesion Deficiency)	Done - Negative
DUMPS (Deficiency of Uridine Monophosphate Synthase)	Done - Negative
FXI (FaxctorXI)	Done - Negative
Any other relevant tests (Citrullinemia)	Done - Negative

DHONI SEMEN STATION, PALAKKAD KERALA



KA 17291
JERSEY
CROSSBRED

PARAMETER

VALUE / INFORMATION

GENERAL INFORMATION

Bull No. UID or any other	KA17291 / 430031776445
Breed	JY- Crossbred
Sourcing of bull	CRS, PUDUKKUDY
Date of Birth	01/04/2016
Weight at birth (in Kgs)	28
Sire	JL 31
Dam	430023532040

PERFORMANCE TRAITS

Dams Standard lactation (305 Days) Yield in Kgs	4317.8
Milk Fat %	
Milk Protein %	
Sire side information - Sire Dam	
Lactation Yield (in Kgs)	
If Progeny tested, Breeding Value of the bull	

PARAMETER

VALUE / INFORMATION

TESTING FOR GENETIC DISORDER DONE

Karyotyping	Done - Normal
BLAD (Bovine Leukocyte Adhesion Deficiency)	Done - Negative
DUMPS (Deficiency of Uridine Monophosphate Synthase)	Done - Negative
FXI (FaxctorXI)	Done - Negative
Any other relevant tests (Citrullinemia)	Done - Negative

DHONI SEMEN STATION, PALAKKAD KERALA



KA 17298
JERSEY
CROSSBRED

PARAMETER	VALUE / INFORMATION	PARAMETER	VALUE / INFORMATION
GENERAL INFORMATION		TESTING FOR GENETIC DISORDER DONE	
Bull No. UID or any other	KA17298 / 430039928078	Karyotyping	Done - Normal
Breed	JY - Crossbred	BLAD (Bovine Leukocyte Adhesion Deficiency)	Done - Negative
Sourcing of bull	CRS, PUDUKKUDY	DUMPS (Defeciciency of Uridine Monophosphate Synthase)	Done - Negative
Date of Birth	21/03/2016	FXI (FaxctorXI)	Done - Negative
Weight at birth (in Kgs)	28	Any other relevant tests (Citrullinemia)	Done - Negative
Sire	JS 54		
Dam	430041517643		
PERFORMANCE TRAITS			
Dams Standard lactation (305 Days) Yield in Kgs	3429.3		
Milk Fat %			
Milk Protein %			
Sire side information - Sire Dam			
Lactation Yield (in Kgs)			
If Progeny tested, Breeding Value of the bull			

DHONI SEMEN STATION, PALAKKAD KERALA



KA 17283
JERSEY
CROSSBRED

PARAMETER

VALUE / INFORMATION

GENERAL INFORMATION

Bull No. UID or any other	KA17283 / 420018764763
Breed	JY - Crossbred
Sourcing of bull	TCMPF Erode
Date of Birth	02/08/2016
Weight at birth (in Kgs)	27
Sire	SAG-JS-60
Dam	430011503516

PERFORMANCE TRAITS

Dams Standard lactation (305 Days) Yield in Kgs	4197.04
Milk Fat %	
Milk Protein %	
Sire side information - Sire Dam	
Lactation Yield (in Kgs)	
If Progeny tested, Breeding Value of the bull	

PARAMETER

VALUE / INFORMATION

TESTING FOR GENETIC DISORDER DONE

Karyotyping	Done - Normal
BLAD (Bovine Leukocyte Adhesion Deficiency)	Done - Negative
DUMPS (Defecency of Uridine Monophosphate Synthase)	Done - Negative
FXI (FaxctorXI)	Done - Negative
Any other relevant tests (Citrullinemia)	Done - Negative

DHONI SEMEN STATION, PALAKKAD KERALA



KA 17285
JERSEY
CROSSBRED

PARAMETER

VALUE / INFORMATION

GENERAL INFORMATION

Bull No. UID or any other	KA17285 / 430042268741
Breed	JY-Crossbred
Sourcing of bull	TCMPF Erode
Date of Birth	12/12/2016
Weight at birth (in Kgs)	26
Sire	CBJY6026
Dam	430041417055

PERFORMANCE TRAITS

Dams Standard lactation (305 Days) Yield in Kgs	3628.88
Milk Fat %	
Milk Protein %	
Sire side information - Sire Dam	
Lactation Yield (in Kgs)	
If Progeny tested, Breeding Value of the bull	

PARAMETER

VALUE / INFORMATION

TESTING FOR GENETIC DISORDER DONE

Karyotyping	Done - Normal
BLAD (Bovine Leukocyte Adhesion Deficiency)	Done - Negative
DUMPS (Defecency of Uridine Monophosphate Synthase)	Done - Negative
FXI (FaxctorXI)	Done - Negative
Any other relevant tests (Citrullinemia)	Done - Negative

DHONI SEMEN STATION, PALAKKAD KERALA



KA 17286
JERSEY
CROSSBRED

PARAMETER

VALUE / INFORMATION

GENERAL INFORMATION

Bull No. UID or any other	KA17286 / 430033743924
Breed	JY- Crossbred
Sourcing of bull	TCMPF Erode
Date of Birth	22/04/2016
Weight at birth (in Kgs)	29
Sire	CBJY6026
Dam	430023034367

PERFORMANCE TRAITS

Dams Standard lactation (305 Days) Yield in Kgs	3994.98
Milk Fat %	
Milk Protein %	
Sire side information - Sire Dam	
Lactation Yield (in Kgs)	
If Progeny tested, Breeding Value of the bull	

PARAMETER

VALUE / INFORMATION

TESTING FOR GENETIC DISORDER DONE

Karyotyping	Done - Normal
BLAD (Bovine Leukocyte Adhesion Deficiency)	Done - Negative
DUMPS (Deficiency of Uridine Monophosphate Synthase)	Done - Negative
FXI (FaxctorXI)	Done - Negative
Any other relevant tests (Citrullinemia)	Done - Negative

DHONI SEMEN STATION, PALAKKAD KERALA

**KA 17288****JERSEY
CROSSBRED****PARAMETER****VALUE / INFORMATION****GENERAL INFORMATION**

Bull No. UID or any other	KA17288 / 430049578511
Breed	JY- Crossbred
Sourcing of bull	TCMPF Erode
Date of Birth	18/04/2016
Weight at birth (in Kgs)	27
Sire	CBJY6026
Dam	430041026874

PERFORMANCE TRAITS

Dams Standard lactation (305 Days) Yield in Kgs	4110.75
Milk Fat %	
Milk Protein %	
Sire side information - Sire Dam	
Lactation Yield (in Kgs)	
If Progeny tested, Breeding Value of the bull	

PARAMETER**VALUE / INFORMATION****TESTING FOR GENETIC DISORDER DONE**

Karyotyping	Done - Normal
BLAD (Bovine Leukocyte Adhesion Deficiency)	Done - Negative
DUMPS (Defecency of Uridine Monophosphate Synthase)	Done - Negative
FXI (FaxctorXI)	Done - Negative
Any other relevant tests (Citrullinemia)	Done - Negative

DHONI SEMEN STATION, PALAKKAD KERALA



KA 17289
JERSEY
CROSSBRED

PARAMETER

VALUE / INFORMATION

GENERAL INFORMATION

Bull No. UID or any other	KA17289 / 430051538370
Breed	JY -Crossbred
Sourcing of bull	TCMPF Erode
Date of Birth	18/03/2017
Weight at birth (in Kgs)	26
Sire	JS-56
Dam	430026752415

PERFORMANCE TRAITS

Dams Standard lactation (305 Days) Yield in Kgs	3500.12
Milk Fat %	
Milk Protein %	
Sire side information - Sire Dam	
Lactation Yield (in Kgs)	
If Progeny tested, Breeding Value of the bull	

PARAMETER

VALUE / INFORMATION

TESTING FOR GENETIC DISORDER DONE

Karyotyping	Done - Normal
BLAD (Bovine Leukocyte Adhesion Deficiency)	Done - Negative
DUMPS (Defecency of Uridine Monophosphate Synthase)	Done - Negative
FXI (FaxctorXI)	Done - Negative
Any other relevant tests (Citruellinemia)	Done - Negative

DHONI SEMEN STATION, PALAKKAD KERALA



KA 15322
SUNANDINI

PARAMETER

VALUE / INFORMATION

GENERAL INFORMATION

Bull No. UID or any other	KA15322/ 420018764375
Breed	Sunandini
Sourcing of bull	KLDB
Date of Birth	25/08/2015
Weight at birth (in Kgs)	28
Sire	HO 10644
Dam	KA 14838

PERFORMANCE TRAITS

Dams Standard lactation (305 Days) Yield in Kgs	4301
Milk Fat %	
Milk Protein %	
Sire side information - Sire Dam	
Lactation Yield (in Kgs)	
If Progeny tested, Breeding Value of the bull	

PARAMETER

VALUE / INFORMATION

TESTING FOR GENETIC DISORDER DONE

Karyotyping	Done - Normal
BLAD (Bovine Leukocyte Adhesion Deficiency)	Done - Negative
DUMPS (Deficiency of Uridine Monophosphate Synthase)	Done - Negative
FXI (FaxctorXI)	Done - Negative
Any other relevant tests (Citrullinemia)	Done - Negative

DHONI SEMEN STATION, PALAKKAD KERALA



KA 15306
SUNANDINI

PARAMETER

VALUE / INFORMATION

GENERAL INFORMATION

Bull No. UID or any other	KA15306 / 420018764331
Breed	Sunandini
Sourcing of bull	KLDB
Date of Birth	28/06/2015
Weight at birth (in Kgs)	32
Sire	KA 7716
Dam	KA 14837

PERFORMANCE TRAITS

Dams Standard lactation (305 Days) Yield in Kgs	4371.6
Milk Fat %	
Milk Protein %	
Sire side information - Sire Dam	
Lactation Yield (in Kgs)	
If Progeny tested, Breeding Value of the bull	

PARAMETER

VALUE / INFORMATION

TESTING FOR GENETIC DISORDER DONE

Karyotyping	Done - Normal
BLAD (Bovine Leukocyte Adhesion Deficiency)	Done - Negative
DUMPS (Deficiency of Uridine Monophosphate Synthase)	Done - Negative
FXI (FaxctorXI)	Done - Negative
Any other relevant tests (Citrullinemia)	Done - Negative

DHONI SEMEN STATION, PALAKKAD KERALA



KA 15326
SUNANDINI

PARAMETER

VALUE / INFORMATION

GENERAL INFORMATION

Bull No. UID or any other	KA15326 / 420018764592
Breed	Sunandini
Sourcing of bull	KLDB
Date of Birth	09/09/2015
Weight at birth (in Kgs)	30
Sire	HO11630
Dam	KA 14861

PERFORMANCE TRAITS

Dams Standard lactation (305 Days) Yield in Kgs	4054.2
Milk Fat %	
Milk Protein %	
Sire side information - Sire Dam	
Lactation Yield (in Kgs)	
If Progeny tested, Breeding Value of the bull	

PARAMETER

VALUE / INFORMATION

TESTING FOR GENETIC DISORDER DONE

Karyotyping	Done - Normal
BLAD (Bovine Leukocyte Adhesion Deficiency)	Done - Negative
DUMPS (Defeciency of Uridine Monophosphate Synthase)	Done - Negative
FXI (FaxctorXI)	Done - Negative
Any other relevant tests (Citrullinemia)	Done - Negative

DHONI SEMEN STATION, PALAKKAD KERALA



KA 15449
SUNANDINI

PARAMETER	VALUE / INFORMATION	PARAMETER	VALUE / INFORMATION
GENERAL INFORMATION		TESTING FOR GENETIC DISORDER DONE	
Bull No. UID or any other	KA15449 / 420018764273	Karyotyping	Done - Normal
Breed	Sunandini	BLAD (Bovine Leukocyte Adhesion Deficiency)	Done - Negative
Sourcing of bull	KLDB	DUMPS (Defeciation of Uridine Monophosphate Synthase)	Done - Negative
Date of Birth	21/12/2014	FXI (FaxctorXI)	Done - Negative
Weight at birth (in Kgs)		Any other relevant tests (Citruellinemia)	Done - Negative
Sire	HO 10644		
Dam	KA 14843		
PERFORMANCE TRAITS			
Dams Standard lactation (305 Days) Yield in Kgs	3619		
Milk Fat %			
Milk Protein %			
Sire side information - Sire Dam			
Lactation Yield (in Kgs)	11035		
If Progeny tested, Breeding Value of the bull			



KA 15594
SUNANDINI

PARAMETER	VALUE / INFORMATION
-----------	---------------------

GENERAL INFORMATION

Bull No. UID or any other	KA15594 / 420018764251
Breed	Sunandini
Sourcing of bull	KLDB
Date of Birth	02/06/2014
Weight at birth (in Kgs)	28
Sire	HO 10644
Dam	KA14838

PERFORMANCE TRAITS

Dams Standard lactation (305 Days) Yield in Kgs	4301
Milk Fat %	
Milk Protein %	
Sire side information - Sire Dam	
Lactation Yield (in Kgs)	11035
If Progeny tested, Breeding Value of the bull	

PARAMETER	VALUE / INFORMATION
-----------	---------------------

TESTING FOR GENETIC DISORDER DONE

Karyotyping	Done - Normal
BLAD (Bovine Leukocyte Adhesion Deficiency)	Done - Negative
DUMPS (Deficiency of Uridine Monophosphate Synthase)	Done - Negative
FXI (FaxctorXI)	Done - Negative
Any other relevant tests (Citrullinemia)	Done - Negative

DHONI SEMEN STATION, PALAKKAD KERALA



KA 12319
SUNANDINI

PARAMETER**VALUE / INFORMATION****GENERAL INFORMATION**

Bull No. UID or any other	KA12319 / 420018764386
Breed	Sunandini
Sourcing of bull	KLDB (PT)
Date of Birth	11/04/2015
Weight at birth (in Kgs)	
Sire	KA 7716
Dam	97756

PERFORMANCE TRAITS

Dams Standard lactation (305 Days) Yield in Kgs	4740
Milk Fat %	
Milk Protein %	
Sire side information - Sire Dam	
Lactation Yield (in Kgs)	
If Progeny tested, Breeding Value of the bull	

PARAMETER**VALUE / INFORMATION****TESTING FOR GENETIC DISORDER DONE**

Karyotyping	Done - Normal
BLAD (Bovine Leukocyte Adhesion Deficiency)	Done - Negative
DUMPS (Deficiency of Uridine Monophosphate Synthase)	Done - Negative
FXI (FaxctorXI)	Done - Negative
Any other relevant tests (Citrullinemia)	Done - Negative

DHONI SEMEN STATION, PALAKKAD KERALA



KA 13407
SUNANDINI

PARAMETER

VALUE / INFORMATION

GENERAL INFORMATION

Bull No. UID or any other	KA13407 / 420018764147
Breed	Sunandini
Sourcing of bull	KLDB (PT)
Date of Birth	13/03/2016
Weight at birth (in Kgs)	
Sire	KA 7490
Dam	IDK 31483

PERFORMANCE TRAITS

Dams Standard lactation (305 Days) Yield in Kgs	5772
Milk Fat %	
Milk Protein %	
Sire side information - Sire Dam	
Lactation Yield (in Kgs)	
If Progeny tested, Breeding Value of the bull	

PARAMETER

VALUE / INFORMATION

TESTING FOR GENETIC DISORDER DONE

Karyotyping	Done - Normal
BLAD (Bovine Leukocyte Adhesion Deficiency)	Done - Negative
DUMPS (Defecency of Uridine Monophosphate Synthase)	Done - Negative
FXI (FaxctorXI)	Done - Negative
Any other relevant tests (Citrullinemia)	Done - Negative

DHONI SEMEN STATION, PALAKKAD KERALA



KA 13411
SUNANDINI

PARAMETER**VALUE / INFORMATION****GENERAL INFORMATION**

Bull No. UID or any other	KA13411 / 420018764158
Breed	Sunandini
Sourcing of bull	KLDB (PT)
Date of Birth	12/03/2016
Weight at birth (in Kgs)	
Sire	KA 11052
Dam	IDK 32129

PERFORMANCE TRAITS

Dams Standard lactation (305 Days) Yield in Kgs	5445
Milk Fat %	
Milk Protein %	
Sire side information - Sire Dam	
Lactation Yield (in Kgs)	
If Progeny tested, Breeding Value of the bull	

PARAMETER**VALUE / INFORMATION****TESTING FOR GENETIC DISORDER DONE**

Karyotyping	Done - Normal
BLAD (Bovine Leukocyte Adhesion Deficiency)	Done - Negative
DUMPS (Deficiency of Uridine Monophosphate Synthase)	Done - Negative
FXI (FaxctorXI)	Done - Negative
Any other relevant tests (Citruellinemia)	Done - Negative

DHONI SEMEN STATION, PALAKKAD KERALA



KA 16077
SUNANDINI

PARAMETER	VALUE / INFORMATION
-----------	---------------------

GENERAL INFORMATION

Bull No. UID or any other	KA16077 / 420018764741
Breed	Sunandini
Sourcing of bull	KLDB
Date of Birth	21/09/2015
Weight at birth (in Kgs)	
Sire	HFS20
Dam	KA15619

PERFORMANCE TRAITS

Dams Standard lactation (305 Days) Yield in Kgs	5014
Milk Fat %	
Milk Protein %	
Sire side information - Sire Dam	
Lactation Yield (in Kgs)	
If Progeny tested, Breeding Value of the bull	

PARAMETER	VALUE / INFORMATION
-----------	---------------------

TESTING FOR GENETIC DISORDER DONE

Karyotyping	Done - Normal
BLAD (Bovine Leukocyte Adhesion Deficiency)	Done - Negative
DUMPS (Defeciency of Uridine Monophosphate Synthase)	Done - Negative
FXI (FaxctorXI)	Done - Negative
Any other relevant tests (Citrullinemia)	Done - Negative

DHONI SEMEN STATION, PALAKKAD KERALA



KA 16079
SUNANDINI

PARAMETER**VALUE / INFORMATION****GENERAL INFORMATION**

Bull No. UID or any other	KA16079 / 420018764524
Breed	Sunandini
Sourcing of bull	KLDB
Date of Birth	25/09/2015
Weight at birth (in Kgs)	
Sire	HFS20
Dam	KA15614

PERFORMANCE TRAITS

Dams Standard lactation (305 Days) Yield in Kgs	3566
Milk Fat %	
Milk Protein %	
Sire side information - Sire Dam	
Lactation Yield (in Kgs)	
If Progeny tested, Breeding Value of the bull	

PARAMETER**VALUE / INFORMATION****TESTING FOR GENETIC DISORDER DONE**

Karyotyping	Done - Normal
BLAD (Bovine Leukocyte Adhesion Deficiency)	Done - Negative
DUMPS (Defecency of Uridine Monophosphate Synthase)	Done - Negative
FXI (FaxctorXI)	Done - Negative
Any other relevant tests (Citrullinemia)	Done - Negative

DHONI SEMEN STATION, PALAKKAD KERALA



KA 13461
SUNANDINI

PARAMETER**VALUE / INFORMATION****GENERAL INFORMATION**

Bull No. UID or any other	KA13461 / 420018764262
Breed	Sunandini
Sourcing of bull	KLDB (PT)
Date of Birth	09/06/2017
Weight at birth (in Kgs)	
Sire	CB533
Dam	KTM-CH-86531

PERFORMANCE TRAITS

Dams Standard lactation (305 Days) Yield in Kgs	4470
Milk Fat %	
Milk Protein %	
Sire side information - Sire Dam	
Lactation Yield (in Kgs)	
If Progeny tested, Breeding Value of the bull	

PARAMETER**VALUE / INFORMATION****TESTING FOR GENETIC DISORDER DONE**

Karyotyping	Done - Normal
BLAD (Bovine Leukocyte Adhesion Deficiency)	Done - Negative
DUMPS (Defeciency of Uridine Monophosphate Synthase)	Done - Negative
FXI (FaxctorXI)	Done - Negative
Any other relevant tests (Citrullinemia)	Done - Negative

DHONI SEMEN STATION, PALAKKAD KERALA



KA 13465
SUNANDINI

PARAMETER**VALUE / INFORMATION****GENERAL INFORMATION**

Bull No. UID or any other	KA13465 / 420018764821
Breed	Sunandini
Sourcing of bull	KLDB (PT)
Date of Birth	15/08/2017
Weight at birth (in Kgs)	
Sire	KA8164
Dam	30370/33592

PERFORMANCE TRAITS

Dams Standard lactation (305 Days) Yield in Kgs	5197
Milk Fat %	
Milk Protein %	
Sire side information - Sire Dam	
Lactation Yield (in Kgs)	
If Progeny tested, Breeding Value of the bull	

PARAMETER**VALUE / INFORMATION****TESTING FOR GENETIC DISORDER DONE**

Karyotyping	Done - Normal
BLAD (Bovine Leukocyte Adhesion Deficiency)	Done - Negative
DUMPS (Deficiency of Uridine Monophosphate Synthase)	Done - Negative
FXI (FaxctorXI)	Done - Negative
Any other relevant tests (Citruellinemia)	Done - Negative

DHONI SEMEN STATION, PALAKKAD KERALA



KERALA LIVESTOCK DEVELOPMENT BOARD

(A Govt. of Kerala undertaking)

Gokulam, Pattom P.O., Thiruvananthapuram - 695 004

Ph: 0471-2440920, Fax: 0471-2440673

E-mail: kldboard8@gmail.com | www.livestock.kerala.gov.in