



GOVT. OF KERALA

KERALA LIVESTOCK DEVELOPMENT BOARD

(A Govt. of Kerala undertaking)



SIRE
DIRECTORY
INDIGENOUS
BREEDS



KA 16695
KASARGOD
DWARF

PARAMETER

VALUE / INFORMATION

PARAMETER

VALUE / INFORMATION

GENERAL INFORMATION

Sire (Bull) No. UID or any other	-	KA16695/ 420019226214
Breed	-	KD
Sourcing of Bull	-	Farm Born
Date of Birth	-	07/04/2016
Sire No.	-	KA 12929
Dam No.	-	KA 16691
Weight at Birth (in kg)	-	
Semen Station	-	Kulathupuzha

PERFORMANCE TRAITS

Dams Standard lactation (305 days)Yield in Kgs	-	625
Milk Fat %	-	
Milk Protein %	-	
Sire side information - Sire Dam	-	
Lactation Yield (in Kgs)	-	
If Progeny tested, Breeding Value of the bull	-	

TESTING FOR GENETIC DISORDER DONE

Karyotyping	Done - Normal
BLAD (Bovine Leukocyte Sourcing of Bull Adhenson Deficiency)	Done - Normal
DUMPS (Defeciency of Uridine Monophosphate Synthase)	Done - Normal
FXI(Faxctor XI) deficiency	Done - Normal
Any other relevant tests (Citrullinemia)	Done - Normal

KULATHUPUZZHA SEMEN STATION, KOLLAM, KERALA



KA 15165
KASARGOD
DWARF

PARAMETER

VALUE / INFORMATION

PARAMETER

VALUE / INFORMATION

GENERAL INFORMATION

Sire (Bull) No. UID or any other	-	KA15165/ 420019226305
Breed	-	KD
Sourcing of Bull	-	Farm Born
Date of Birth	-	04/04/2017
Sire No.	-	KA12929
Dam No.	-	KA12639
Weight at Birth (in kg)	-	
Semen Station	-	Kulathupuzha

PERFORMANCE TRAITS

Dams Standard lactation (305 days)Yield in Kgs	-	630
Milk Fat %	-	
Milk Protein %	-	
Sire side information - Sire Dam Lactation Yield (in Kgs)	-	
If Progeny tested, Breeding Value of the bull	-	

TESTING FOR GENETIC DISORDER DONE

Karyotyping	Done - Normal
BLAD (Bovine Leukocyte Sourcing of Bull Adhenson Deficiency)	Done - Normal
DUMPS (Defeciency of Uridine Monophosphate Synthase)	Done - Normal
FXI(Faxctor XI) deficiency	Done - Normal
Any other relevant tests (Citrullinemia)	Done - Normal

KULATHUPUZZHA SEMEN STATION, KOLLAM, KERALA



KA 15163
KASARGOD
DWARF

PARAMETER

VALUE / INFORMATION

PARAMETER

VALUE / INFORMATION

GENERAL INFORMATION

Sire (Bull) No. UID or any other	-	KA15163/ 420019226384
Breed	-	KD
Sourcing of Bull	-	Farm Born
Date of Birth	-	01/09/2017
Sire No.	-	K12
Dam No.	-	K11
Weight at Birth (in kg)	-	
Semen Station	-	Kulathupuzha

PERFORMANCE TRAITS

Dams Standard lactation (305 days)Yield in Kgs	-	650
Milk Fat %	-	
Milk Protein %	-	
Sire side information - Sire Dam	-	
Lactation Yield (in Kgs)	-	
If Progeny tested, Breeding Value of the bull	-	

TESTING FOR GENETIC DISORDER DONE

Karyotyping	Done - Normal
BLAD (Bovine Leukocyte Sourcing of Bull Adhenson Deficiency)	Done - Normal
DUMPS (Defeciency of Uridine Monophosphate Synthase)	Done - Normal
FXI(Faxctor XI) deficiency	Done - Normal
Any other relevant tests (Citrullinemia)	Done - Normal

KULATHUPUZZHA SEMEN STATION, KOLLAM, KERALA



KA 16812
KASARGOD
DWARF

PARAMETER

VALUE / INFORMATION

PARAMETER

VALUE / INFORMATION

GENERAL INFORMATION

Sire (Bull) No. UID or any other	-	KA16812/ 420019226442
Breed	-	KD
Sourcing of Bull	-	Farm Born
Date of Birth	-	15/10/2017
Sire No.	-	KA12232
Dam No.	-	PTR21
Weight at Birth (in kg)	-	
Semen Station	-	Kulathupuzha

PERFORMANCE TRAITS

Dams Standard lactation (305 days)Yield in Kgs	-	610
Milk Fat %	-	
Milk Protein %	-	
Sire side information - Sire Dam Lactation Yield (in Kgs)	-	
If Progeny tested, Breeding Value of the bull	-	

TESTING FOR GENETIC DISORDER DONE

Karyotyping	Done - Normal
BLAD (Bovine Leukocyte Sourcing of Bull Adhenson Deficiency)	Done - Normal
DUMPS (Defeciency of Uridine Monophosphate Synthase)	Done - Normal
FXI(Faxctor XI) deficieny	Done - Normal
Any other relevant tests (Citrullinemia)	Done - Normal

KULATHUPUZHA SEMEN STATION, KOLLAM, KERALA



KA 16855
KASARGOD
DWARF

PARAMETER

VALUE / INFORMATION

PARAMETER

VALUE / INFORMATION

GENERAL INFORMATION

Sire (Bull) No. UID or any other	-	KA16855/ 420019226750
Breed	-	KD
Sourcing of Bull	-	Farm Born
Date of Birth	-	23/08/2018
Sire No.	-	KA 12232
Dam No.	-	KA 16694
Weight at Birth (in kg)	-	
Semen Station	-	Kulathupuzha

PERFORMANCE TRAITS

Dams Standard lactation (305 days)Yield in Kgs	-	615
Milk Fat %	-	
Milk Protein %	-	
Sire side information - Sire Dam Lactation Yield (in Kgs)	-	
If Progeny tested, Breeding Value of the bull	-	

TESTING FOR GENETIC DISORDER DONE

Karyotyping	Done - Normal
BLAD (Bovine Leukocyte Sourcing of Bull Adhenson Deficiency)	Done - Normal
DUMPS (Defeciency of Uridine Monophosphate Synthase)	Done - Normal
FXI(Faxctor XI) deficiency	Done - Normal
Any other relevant tests (Citruillinemia)	Done - Normal

KULATHUPUZHA SEMEN STATION, KOLLAM, KERALA



KA 16861
KASARGOD
DWARF

PARAMETER

VALUE / INFORMATION

GENERAL INFORMATION

Sire (Bull) No. UID or any other -	KA16861/ 420019226761
Breed -	KD
Sourcing of Bull -	Farm Born
Date of Birth -	08/11/2018
Sire No. -	KA12636
Dam No. -	KA12238
Weight at Birth (in kg) -	
Semen Station -	Kulathupuzha

PERFORMANCE TRAITS

Dams Standard lactation (305 days)Yield in Kgs	- 603.7
Milk Fat %	-
Milk Protein %	-
Sire side information - Sire Dam	
Lactation Yield (in Kgs)	-
If Progeny tested, Breeding Value of the bull	-

PARAMETER

VALUE / INFORMATION

TESTING FOR GENETIC DISORDER DONE

Karyotyping	Done - Normal
BLAD (Bovine Leukocyte Sourcing of Bull Adhenson Deficiency)	Done - Normal
DUMPS (Defeciency of Uridine Monophosphate Synthase)	Done - Normal
FXI(Faxctor XI) deficiency	Done - Normal
Any other relevant tests (Citrullinemia)	Done - Normal

KULATHUPUZZHA SEMEN STATION, KOLLAM, KERALA



KA 16863
KASARGOD
DWARF

PARAMETER

VALUE / INFORMATION

GENERAL INFORMATION

Sire (Bull) No. UID or any other	-	KA16863/ 420019226772
Breed	-	KD
Sourcing of Bull	-	Farm Born
Date of Birth	-	23/11/2018
Sire No.	-	KA12636
Dam No.	-	KA12639
Weight at Birth (in kg)	-	
Semen Station	-	Kulathupuzha

PERFORMANCE TRAITS

Dams Standard lactation (305 days)Yield in Kgs	-	602.5
Milk Fat %	-	
Milk Protein %	-	
Sire side information - Sire Dam Lactation Yield (in Kgs)	-	
If Progeny tested, Breeding Value of the bull	-	

PARAMETER

VALUE / INFORMATION

TESTING FOR GENETIC DISORDER DONE

Karyotyping	Done - Normal
BLAD (Bovine Leukocyte Sourcing of Bull Adhenson Deficiency)	Done - Normal
DUMPS (Defeciency of Uridine Monophosphate Synthase)	Done - Normal
FXI(Faxctor XI) defieny	Done - Normal
Any other relevant tests (Citruilinemia)	Done - Normal

KULATHUPUZHA SEMEN STATION, KOLLAM, KERALA



**KA 15167
VECHUR**

PARAMETER

VALUE / INFORMATION

GENERAL INFORMATION

Sire (Bull) No. UID or any other -	KA15167/ 420019226258
Breed -	VR
Sourcing of Bull -	Farm Born
Date of Birth -	01/03/2016
Sire No. -	V890
Dam No. -	V708
Weight at Birth (in kg) -	
Semen Station -	Kulathupuzha

PERFORMANCE TRAITS

Dams Standard lactation (305 days)Yield in Kgs	- 750
Milk Fat %	-
Milk Protein %	-
Sire side information - Sire Dam Lactation Yield (in Kgs)	-
If Progeny tested, Breeding Value of the bull	-

PARAMETER

VALUE / INFORMATION

TESTING FOR GENETIC DISORDER DONE

Karyotyping	Done - Normal
BLAD (Bovine Leukocyte Sourcing of Bull Adhenson Deficiency)	Done - Normal
DUMPS (Defeciency of Uridine Monophosphate Synthase)	Done - Normal
FXI(Faxctor XI) defency	Done - Normal
Any other relevant tests (Citruillinemia)	Done - Normal

KULATHUPUZHA SEMEN STATION, KOLLAM, KERALA

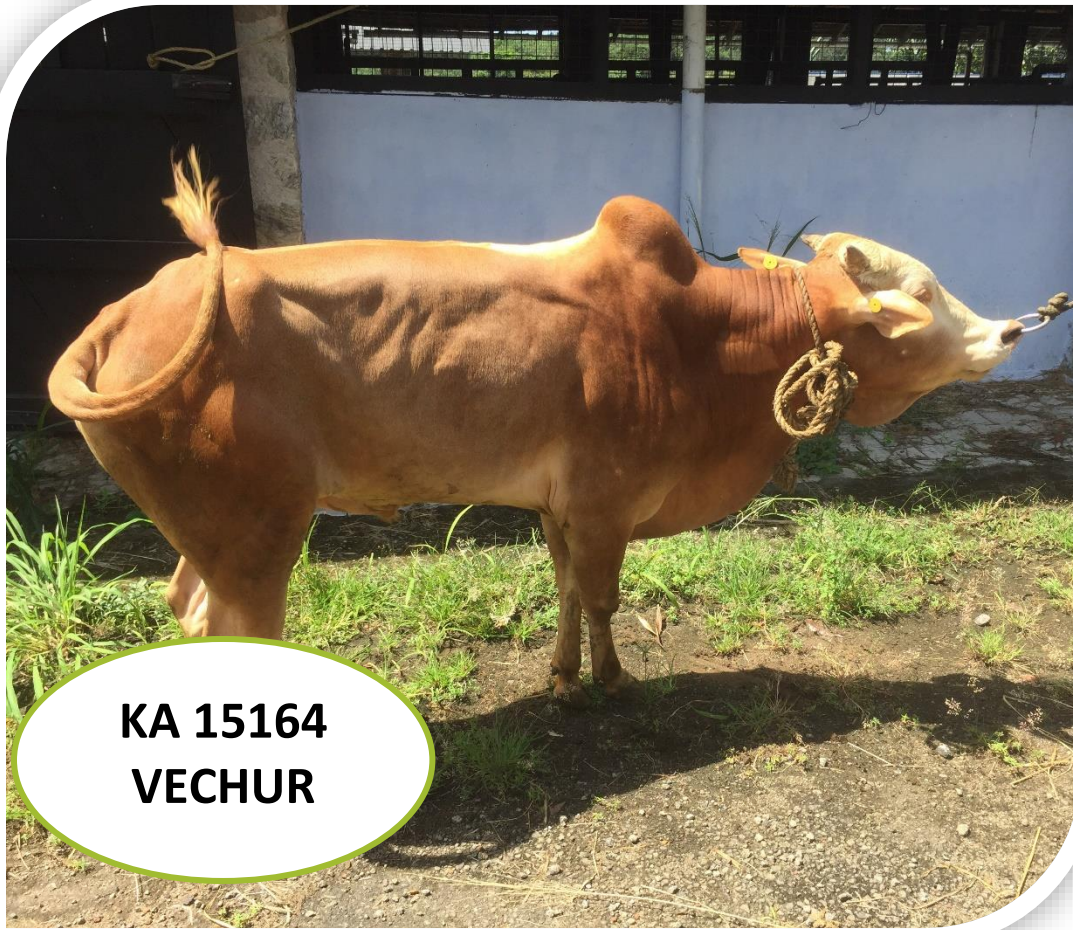

**KA 15164
VECHUR**

PARAMETER	VALUE / INFORMATION	PARAMETER	VALUE / INFORMATION
-----------	---------------------	-----------	---------------------

GENERAL INFORMATION

Sire (Bull) No. UID or any other	-	KA15164/ 420019226260
Breed	-	VR
Sourcing of Bull	-	Farm Born
Date of Birth	-	21/03/2016
Sire No.	-	V964
Dam No.	-	V716
Weight at Birth (in kg)	-	
Semen Station	-	Kulathupuzha

PERFORMANCE TRAITS

Dams Standard lactation (305 days)Yield in Kgs	-	655
Milk Fat %	-	
Milk Protein %	-	
Sire side information - Sire Dam	-	
Lactation Yield (in Kgs)	-	
If Progeny tested, Breeding Value of the bull	-	

TESTING FOR GENETIC DISORDER DONE

Karyotyping	Done - Normal
BLAD (Bovine Leukocyte Sourcing of Bull Adhenson Deficiency)	Done - Normal
DUMPS (Defeciency of Uridine Monophosphate Synthase)	Done - Normal
FXI(Faxctor XI) deficiency	Done - Normal
Any other relevant tests (Citrullinemia)	Done - Normal



KA 16803
VECHUR

PARAMETER

VALUE / INFORMATION

PARAMETER

VALUE / INFORMATION

GENERAL INFORMATION

Sire (Bull) No. UID or any other -	KA16803/ 420019226203
Breed -	VR
Sourcing of Bull -	Farm Born
Date of Birth -	21/05/2017
Sire No. -	KA12656
Dam No. -	KA12932
Weight at Birth (in kg) -	
Semen Station -	Kulathupuzha

PERFORMANCE TRAITS

Dams Standard lactation (305 days)Yield in Kgs	- 650
Milk Fat %	-
Milk Protein %	-
Sire side information - Sire Dam Lactation Yield (in Kgs)	-
If Progeny tested, Breeding Value of the bull	-

TESTING FOR GENETIC DISORDER DONE

Karyotyping	Done - Normal
BLAD (Bovine Leukocyte Sourcing of Bull Adhenson Deficiency)	Done - Normal
DUMPS (Defeciency of Uridine Monophosphate Synthase)	Done - Normal
FXI(Faxctor XI) deficiency	Done - Normal
Any other relevant tests (Citruillinemia)	Done - Normal

KULATHUPUZHA SEMEN STATION, KOLLAM, KERALA



**KA 17343
VECHUR**

PARAMETER

VALUE / INFORMATION

PARAMETER

VALUE / INFORMATION

GENERAL INFORMATION

Sire (Bull) No. UID or any other	-	KA17343/420019226544
Breed	-	VR
Sourcing of Bull	-	Farm Born
Date of Birth	-	08/02/2018
Sire No.	-	V12
Dam No.	-	420021698138
Weight at Birth (in kg)	-	
Semen Station	-	Kulathupuzha

PERFORMANCE TRAITS

Dams Standard lactation (305 days)Yield in Kgs	-	550
Milk Fat %	-	
Milk Protein %	-	
Sire side information - Sire Dam	-	
Lactation Yield (in Kgs)	-	
If Progeny tested, Breeding Value of the bull	-	

TESTING FOR GENETIC DISORDER DONE

Karyotyping	Done - Normal
BLAD (Bovine Leukocyte Sourcing of Bull Adhenson Deficiency)	Done - Normal
DUMPS (Defeciency of Uridine Monophosphate Synthase)	Done - Normal
FXI(Faxctor XI) deficiency	Done - Normal
Any other relevant tests (Citrullinemia)	Done - Normal

KULATHUPUZHA SEMEN STATION, KOLLAM, KERALA



**KA 13524
VECHUR**

PARAMETER	VALUE / INFORMATION
-----------	---------------------

GENERAL INFORMATION

Sire (Bull) No. UID or any other -	KA13524/420019226692
Breed -	VR
Sourcing of Bull -	Farm Born
Date of Birth -	02/05/2018
Sire No. -	KA11577
Dam No. -	KA16359
Weight at Birth (in kg) -	
Semen Station -	Kulathupuzha

PERFORMANCE TRAITS

Dams Standard lactation (305 days)Yield in Kgs	-770
Milk Fat %	-
Milk Protein %	-
Sire side information - Sire Dam Lactation Yield (in Kgs)	-
If Progeny tested, Breeding Value of the bull	-

PARAMETER	VALUE / INFORMATION
-----------	---------------------

TESTING FOR GENETIC DISORDER DONE

Karyotyping	Done - Normal
BLAD (Bovine Leukocyte Sourcing of Bull Adhenson Deficiency)	Done - Normal
DUMPS (Defeciency of Uridine Monophosphate Synthase)	Done - Normal
FXI(Faxctor XI) deficieny	Done - Normal
Any other relevant tests (Citrullinemia)	Done - Normal

KULATHUPUZHA SEMEN STATION, KOLLAM, KERALA



**KA 15168
VECHUR**

PARAMETER

VALUE / INFORMATION

PARAMETER

VALUE / INFORMATION

GENERAL INFORMATION

Sire (Bull) No. UID or any other	-	KA15168/420019226624
Breed	-	VR
Sourcing of Bull	-	Farm Born
Date of Birth	-	01/06/2018
Sire No.	-	KA 11577
Dam No.	-	KA 12932
Weight at Birth (in kg)	-	
Semen Station	-	Kulathupuzha

PERFORMANCE TRAITS

Dams Standard lactation (305 days)Yield in Kgs	-	650
Milk Fat %	-	
Milk Protein %	-	
Sire side information - Sire Dam Lactation Yield (in Kgs)	-	
If Progeny tested, Breeding Value of the bull	-	

TESTING FOR GENETIC DISORDER DONE

Karyotyping	Done - Normal
BLAD (Bovine Leukocyte Sourcing of Bull Adhenson Deficiency)	Done - Normal
DUMPS (Defeciency of Uridine Monophosphate Synthase)	Done - Normal
FXI(Faxctor XI) deficiency	Done - Normal
Any other relevant tests (Citruillinemia)	Done - Normal

KULATHUPUZHA SEMEN STATION, KOLLAM, KERALA



**KA 17454
VECHUR**

PARAMETER

VALUE / INFORMATION

PARAMETER

VALUE / INFORMATION

GENERAL INFORMATION

Sire (Bull) No. UID or any other	-	KA17454/420019226681
Breed	-	VR
Sourcing of Bull	-	Farm Born
Date of Birth	-	23/07/2018
Sire No.	-	N1Guinnes
Dam No.	-	FV117
Weight at Birth (in kg)	-	
Semen Station	-	Kulathupuzha

PERFORMANCE TRAITS

Dams Standard lactation (305 days)Yield in Kgs	-	598
Milk Fat %	-	
Milk Protein %	-	
Sire side information - Sire Dam	-	
Lactation Yield (in Kgs)	-	
If Progeny tested, Breeding Value of the bull	-	

TESTING FOR GENETIC DISORDER DONE

Karyotyping	Done - Normal
BLAD (Bovine Leukocyte Sourcing of Bull Adhenson Deficiency)	Done - Normal
DUMPS (Defeciency of Uridine Monophosphate Synthase)	Done - Normal
FXI(Faxctor XI) defieny	Done - Normal
Any other relevant tests (Citrullinemia)	Done - Normal

KULATHUPUZZHA SEMEN STATION, KOLLAM, KERALA



KA19486
VECHUR

PARAMETER

VALUE / INFORMATION

PARAMETER

VALUE / INFORMATION

GENERAL INFORMATION

Sire (Bull) No. UID or any other	-	KA9486/420019226783
Breed	-	VR
Sourcing of Bull	-	Farm Born
Date of Birth	-	22/05/2018
Sire No.	-	KA13230
Dam No.	-	KA11057
Weight at Birth (in kg)	-	
Semen Station	-	Kulathupuzha

PERFORMANCE TRAITS

Dams Standard lactation (305 days)Yield in Kgs	-	602
Milk Fat %	-	
Milk Protein %	-	
Sire side information - Sire Dam Lactation Yield (in Kgs)	-	
If Progeny tested, Breeding Value of the bull	-	

TESTING FOR GENETIC DISORDER DONE

Karyotyping	Done - Normal
BLAD (Bovine Leukocyte Sourcing of Bull Adhenson Deficiency)	Done - Normal
DUMPS (Defeciency of Uridine Monophosphate Synthase)	Done - Normal
FXI(Faxctor XI) deficieny	Done - Normal
Any other relevant tests (Citruilinemia)	Done - Normal

KULATHUPUZHA SEMEN STATION, KOLLAM, KERALA



KA 19487
VECHUR

PARAMETER

VALUE / INFORMATION

GENERAL INFORMATION

Sire (Bull) No. UID or any other -	KA 19487 / 420019226806
Breed -	VR
Sourcing of Bull -	Farm Born
Date of Birth -	09/03/2016
Sire No. -	KA10959
Dam No. -	KA12932
Weight at Birth (in kg) -	
Semen Station -	Kulathupuzha

PERFORMANCE TRAITS

Dams Standard lactation (305 days)Yield in Kgs	- 606.5
Milk Fat %	-
Milk Protein %	-
Sire side information - Sire Dam	
Lactation Yield (in Kgs)	-
If Progeny tested, Breeding Value of the bull	-

PARAMETER

VALUE / INFORMATION

TESTING FOR GENETIC DISORDER DONE

Karyotyping	Done - Normal
BLAD (Bovine Leukocyte Sourcing of Bull Adhenson Deficiency)	Done - Normal
DUMPS (Defeciency of Uridine Monophosphate Synthase)	Done - Normal
FXI(Faxctor XI) defeciency	Done - Normal
Any other relevant tests (Citrullinemia)	Done - Normal

KULATHUPUZHA SEMEN STATION, KOLLAM, KERALA



**KA 18332
VECHUR**

PARAMETER

VALUE / INFORMATION

PARAMETER

VALUE / INFORMATION

GENERAL INFORMATION

Sire (Bull) No. UID or any other -	KA 18332 / 420019226748
Breed -	VR
Sourcing of Bull -	Farm Born
Date of Birth -	20/03/2018
Sire No. -	KA12656
Dam No. -	KA14825
Weight at Birth (in kg) -	
Semen Station -	Kulathupuzha

PERFORMANCE TRAITS

Dams Standard lactation (305 days)Yield in Kgs	- 609
Milk Fat %	-
Milk Protein %	-
Sire side information - Sire Dam Lactation Yield (in Kgs)	-
If Progeny tested, Breeding Value of the bull	-

TESTING FOR GENETIC DISORDER DONE

Karyotyping	Done - Normal
BLAD (Bovine Leukocyte Sourcing of Bull Adhenson Deficiency)	Done - Normal
DUMPS (Defeciency of Uridine Monophosphate Synthase)	Done - Normal
FXI(Faxctor XI) deficieny	Done - Normal
Any other relevant tests (Citrullinemia)	Done - Normal

KULATHUPUZHA SEMEN STATION, KOLLAM, KERALA



KERALA LIVESTOCK DEVELOPMENT BOARD

(A Govt. of Kerala undertaking)

Gokulam, Pattom P.O., Thiruvananthapuram - 695 004

Ph: 0471-2440920, Fax: 0471-2440673

E-mail: kldboard8@gmail.com | www.livestock.kerala.gov.in