



# KERALA LIVESTOCK DEVELOPMENT BOARD

(A Govt. of Kerala undertaking)



## SIRE DIRECTORY DHONISEMENSTATION PART - II



**KA 16648**  
**CROSSBRED**  
**JERSEY**

PARAMETER	VALUE / INFORMATION
-----------	---------------------

**GENERAL INFORMATION**

Sire (Bull) no. UID or any other	KA16648 / 430008140772
Breed	Crossbred - JY
Sourcing of bull	TCMPF Erode
Date of Birth	16/07/2015
Weight at birth (in Kgs)	29

**PERFORMANCE TRAITS**

Dams Standard lactation (305 Days) Yield in Kgs	3783.35
Milk Fat %	
Milk Protein %	
Sire side information - Sire Dam	
Lactation Yield (in Kgs)	
If Progeny tested, Breeding Value of the bull	

PARAMETER	VALUE / INFORMATION
-----------	---------------------

**TESTING FOR GENETIC DISORDER DONE**

Karyotyping	Done - Normal
BLAD (Bovine Leukocyte Adhesion Deficiency)	Done - Negative
DUMPS (Deficiency of Uridine Monophosphate Synthase)	Done - Negative
FXI (FaxctorXI)	Done - Negative
Any other relevant tests (Citrullinemia)	Done - Negative

**DHONI SEMEN STATION, PALAKKAD KERALA**



## DESCRIPTION ABOUT THE BULL



**KA 17264**  
**CROSSBRED**  
**JERSEY**

PARAMETER	VALUE / INFORMATION
-----------	---------------------

### GENERAL INFORMATION

Sire (Bull) no. UID or any other	KA17264 / 390012674530
Breed	Crossbred - JY
Sourcing of bull	APLDA Guntur
Date of Birth	12/02/2016
Weight at birth (in Kgs)	

### PERFORMANCE TRAITS

Dams Standard lactation (305 Days) Yield in Kgs	4417.45
Milk Fat %	
Milk Protein %	
Sire side information - Sire Dam Lactation Yield (in Kgs)	
If Progeny tested, Breeding Value of the bull	

PARAMETER	VALUE / INFORMATION
-----------	---------------------

### TESTING FOR GENETIC DISORDER DONE

Karyotyping	Done - Normal
BLAD (Bovine Leukocyte Adhesion Deficiency)	Done - Negative
DUMPS (Deficiency of Uridine Monophosphate Synthase)	Done - Negative
FXI (FaxctorXI)	Done - Negative
Any other relevant tests (Citrullinemia)	Done - Negative

**DHONI SEMEN STATION, PALAKKAD KERALA**



## DESCRIPTION ABOUT THE BULL

PURCHASE



**KA 16644**  
**CROSSBRED**  
**JERSEY**

### PARAMETER VALUE / INFORMATION

#### GENERAL INFORMATION

Sire (Bull) no. UID or any other KA16644 / 340075578972  
Breed Crossbred - JY  
Sourcing of bull CCBF Chiplima  
Date of Birth 09/07/2015  
Weight at birth (in Kgs)

#### PERFORMANCE TRAITS

Dams Standard lactation (305 Days) Yield in Kgs 2981  
Milk Fat %  
Milk Protein %  
Sire side information - Sire Dam Lactation Yield (in Kgs) 3638  
If Progeny tested, Breeding Value of the bull

### PARAMETER VALUE / INFORMATION

#### TESTING FOR GENETIC DISORDER DONE

Karyotyping Done - Normal  
BLAD (Bovine Leukocyte Adhesion Deficiency) Done - Negative  
DUMPS (Deficiency of Uridine Monophosphate Synthase) Done - Negative  
FXI (FaxctorXI) Done - Negative  
Any other relevant tests (Citrullinemia) Done - Negative

**DHONI SEMEN STATION, PALAKKAD KERALA**





**KA 17266**  
**CROSSBRED**  
**JERSEY**

## PARAMETER

## VALUE / INFORMATION

## PARAMETER

## VALUE / INFORMATION

**GENERAL INFORMATION**

Sire (Bull) no. UID or any other KA17266 / 340075578243  
Breed Crossbred - JY  
Sourcing of bull CCBF Chiplima  
Date of Birth 14/11/2015  
Weight at birth (in Kgs)

**TESTING FOR GENETIC DISORDER DONE**

Karyotyping Done - Normal  
BLAD (Bovine Leukocyte Adhesion Deficiency) Done - Negative  
DUMPS (Deficiency of Uridine Monophosphate Synthase) Done - Negative  
FXI (FaxctorXI) Done - Negative  
Any other relevant tests (Citrullinemia) Done - Negative

**PERFORMANCE TRAITS**

Dams Standard lactation (305 Days) Yield in Kgs 3000  
Milk Fat %  
Milk Protein %  
Sire side information - Sire Dam Lactation Yield (in Kgs) 3638  
If Progeny tested, Breeding Value of the bull

**DHONI SEMEN STATION, PALAKKAD KERALA**





**KA 17246**  
**CROSSBRED**  
**JERSEY**

## PARAMETER

## VALUE / INFORMATION

## PARAMETER

## VALUE / INFORMATION

## GENERAL INFORMATION

Sire (Bull) no. UID or any other	KA17246/ 340075578493
Breed	Crossbred - JY
Sourcing of bull	CCBF Chiplima
Date of Birth	17/07/2016
Weight at birth (in Kgs)	

## PERFORMANCE TRAITS

Dams Standard lactation (305 Days) Yield in Kgs	3600
Milk Fat %	
Milk Protein %	
Sire side information - Sire Dam Lactation Yield (in Kgs)	9275
If Progeny tested, Breeding Value of the bull	

## TESTING FOR GENETIC DISORDER DONE

Karyotyping	Done - Normal
BLAD (Bovine Leukocyte Adhesion Deficiency)	Done - Negative
DUMPS (Deficiency of Uridine Monophosphate Synthase)	Done - Negative
FXI (FaxctorXI)	Done - Negative
Any other relevant tests (Citrullinemia)	Done - Negative

**DHONI SEMEN STATION, PALAKKAD KERALA**



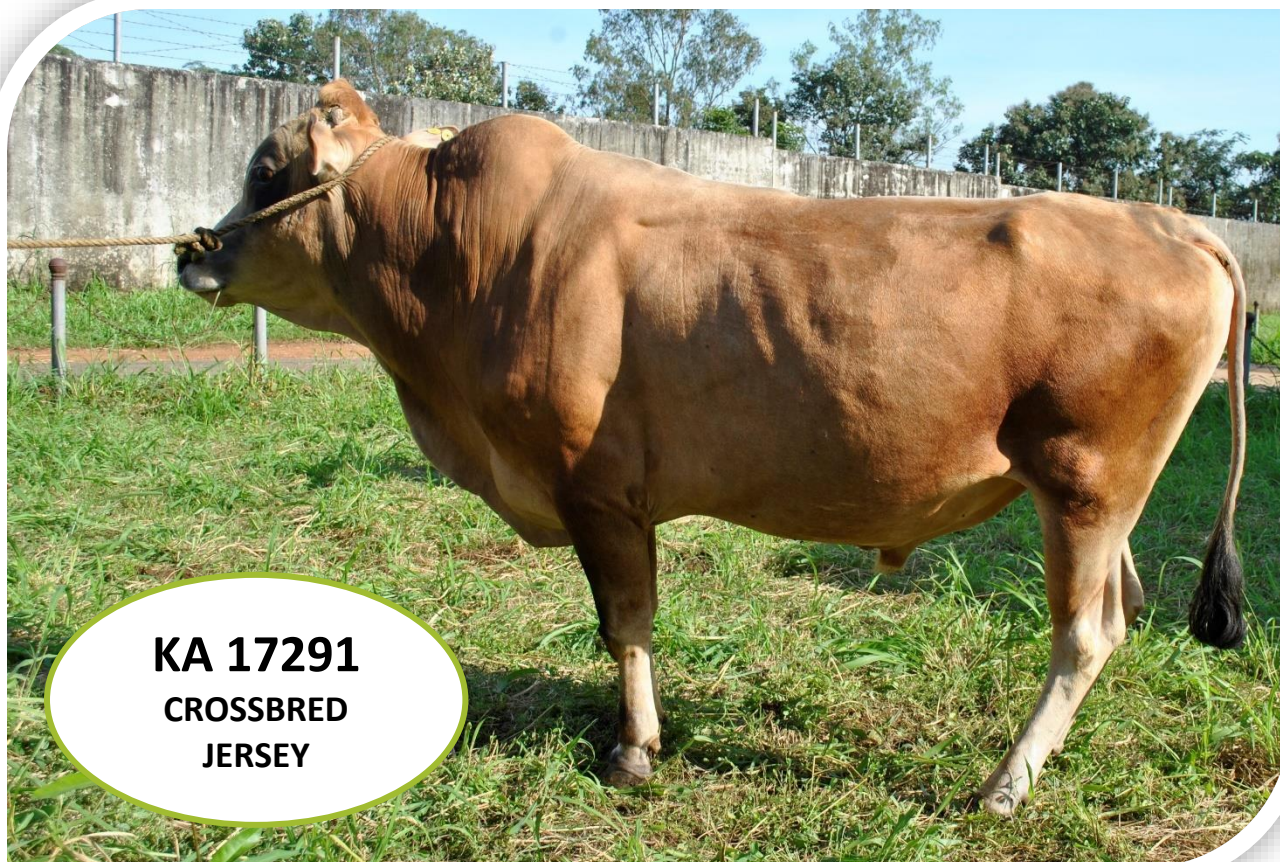

**KA 17291**  
**CROSSBRED**  
**JERSEY**

## PARAMETER

## VALUE / INFORMATION

## GENERAL INFORMATION

Sire (Bull) no. UID or any other	KA17291 / 430031776445
Breed	Crossbred - JY
Sourcing of bull	TCMPF Erode
Date of Birth	01/04/2016
Weight at birth (in Kgs)	28

## PERFORMANCE TRAITS

Dams Standard lactation (305 Days) Yield in Kgs	4317.8
Milk Fat %	
Milk Protein %	
Sire side information - Sire Dam	
Lactation Yield (in Kgs)	
If Progeny tested, Breeding Value of the bull	

## PARAMETER

## VALUE / INFORMATION

## TESTING FOR GENETIC DISORDER DONE

Karyotyping	Done - Normal
BLAD (Bovine Leukocyte Adhesion Deficiency)	Done - Negative
DUMPS (Deficiency of Uridine Monophosphate Synthase)	Done - Negative
FXI (FaxctorXI)	Done - Negative
Any other relevant tests (Citrullinemia)	Done - Negative

**DHONI SEMEN STATION, PALAKKAD KERALA**





**KA 17298**  
**CROSSBRED**  
**JERSEY**

## PARAMETER

## VALUE / INFORMATION

## GENERAL INFORMATION

Sire (Bull) no. UID or any other	KA17298 / 430039928078
Breed	Crossbred - JY
Sourcing of bull	TCMPF Erode
Date of Birth	21/03/2016
Weight at birth (in Kgs)	28

## PERFORMANCE TRAITS

Dams Standard lactation (305 Days) Yield in Kgs	3429.3
Milk Fat %	
Milk Protein %	
Sire side information - Sire Dam	
Lactation Yield (in Kgs)	
If Progeny tested, Breeding Value of the bull	

## PARAMETER

## VALUE / INFORMATION

## TESTING FOR GENETIC DISORDER DONE

Karyotyping	Done - Normal
BLAD (Bovine Leukocyte Adhesion Deficiency)	Done - Negative
DUMPS (Deficiency of Uridine Monophosphate Synthase)	Done - Negative
FXI (FaxctorXI)	Done - Negative
Any other relevant tests (Citruilinemia)	Done - Negative

**DHONI SEMEN STATION, PALAKKAD KERALA**





**KA 17283**  
**CROSSBRED**  
**JERSEY**

## PARAMETER

## VALUE / INFORMATION

## GENERAL INFORMATION

Sire (Bull) no. UID or any other KA17283 / 420018764763  
 Breed Crossbred - JY  
 Sourcing of bull TCMPF Erode  
 Date of Birth 02/08/2016  
 Weight at birth (in Kgs) 27

## PERFORMANCE TRAITS

Dams Standard lactation (305 Days) Yield in Kgs 4197.04  
 Milk Fat %  
 Milk Protein %  
 Sire side information - Sire Dam  
 Lactation Yield (in Kgs)  
 If Progeny tested, Breeding Value of the bull

## PARAMETER

## VALUE / INFORMATION

## TESTING FOR GENETIC DISORDER DONE

Karyotyping Done - Normal  
 BLAD (Bovine Leukocyte Adhesion Deficiency) Done - Negative  
 DUMPS (Deficiency of Uridine Monophosphate Synthase) Done - Negative  
 FXI (FaxctorXI) Done - Negative  
 Any other relevant tests (Citrullinemia) Done - Negative

**DHONI SEMEN STATION, PALAKKAD KERALA**





**KA 17285**  
**CROSSBRED**  
**JERSEY**

## PARAMETER

## VALUE / INFORMATION

## GENERAL INFORMATION

Sire (Bull) no. UID or any other KA17285 / 430042268741  
 Breed Crossbred - JY  
 Sourcing of bull TCMF Erode  
 Date of Birth 12/12/2016  
 Weight at birth (in Kgs) 26

## PERFORMANCE TRAITS

Dams Standard lactation (305 Days) Yield in Kgs 3628.88  
 Milk Fat %  
 Milk Protein %  
 Sire side information - Sire Dam  
 Lactation Yield (in Kgs)  
 If Progeny tested, Breeding Value of the bull

## PARAMETER

## VALUE / INFORMATION

## TESTING FOR GENETIC DISORDER DONE

Karyotyping Done - Normal  
 BLAD (Bovine Leukocyte Adhesion Deficiency) Done - Negative  
 DUMPS (Deficiency of Uridine Monophosphate Synthase) Done - Negative  
 FXI (FaxctorXI) Done - Negative  
 Any other relevant tests (Citrullinemia) Done - Negative

**DHONI SEMEN STATION, PALAKKAD KERALA**





## PARAMETER

## VALUE / INFORMATION

## GENERAL INFORMATION

Sire (Bull) no. UID or any other	KA17286 / 430033743924
Breed	Crossbred - JY
Sourcing of bull	TCMPF Erode
Date of Birth	22/04/2016
Weight at birth (in Kgs)	29

## PERFORMANCE TRAITS

Dams Standard lactation (305 Days) Yield in Kgs	3994.98
Milk Fat %	
Milk Protein %	
Sire side information - Sire Dam Lactation Yield (in Kgs)	
If Progeny tested, Breeding Value of the bull	

## PARAMETER

## VALUE / INFORMATION

## TESTING FOR GENETIC DISORDER DONE

Karyotyping	Done - Normal
BLAD (Bovine Leukocyte Adhesion Deficiency)	Done - Negative
DUMPS (Deficiency of Uridine Monophosphate Synthase)	Done - Negative
FXI (FaxctorXI)	Done - Negative
Any other relevant tests (Citrullinemia)	Done - Negative

DHONI SEMEN STATION, PALAKKAD KERALA





**KA 17288**  
**CROSSBRED**  
**JERSEY**

## PARAMETER

## VALUE / INFORMATION

## GENERAL INFORMATION

Sire (Bull) no. UID or any other KA17288 / 430049578511  
 Breed Crossbred - JY  
 Sourcing of bull TCMPF Erode  
 Date of Birth 18/04/2016  
 Weight at birth (in Kgs) 27

## PERFORMANCE TRAITS

Dams Standard lactation (305 Days) Yield in Kgs 4110.75  
 Milk Fat %  
 Milk Protein %  
 Sire side information - Sire Dam  
 Lactation Yield (in Kgs)  
 If Progeny tested, Breeding Value of the bull

## PARAMETER

## VALUE / INFORMATION

## TESTING FOR GENETIC DISORDER DONE

Karyotyping Done - Normal  
 BLAD (Bovine Leukocyte Adhesion Deficiency) Done - Negative  
 DUMPS (Deficiency of Uridine Monophosphate Synthase) Done - Negative  
 FXI (FaxctorXI) Done - Negative  
 Any other relevant tests (Citrullinemia) Done - Negative

**DHONI SEMEN STATION, PALAKKAD KERALA**



## DESCRIPTION ABOUT THE BULL



**KA 17289**  
**CROSSBRED**  
**JERSEY**

### PARAMETER

### VALUE / INFORMATION

### PARAMETER

### VALUE / INFORMATION

#### GENERAL INFORMATION

Sire (Bull) no. UID or any other	KA17289 / 430051538370
Breed	Crossbred - JY
Sourcing of bull	TCMPF Erode
Date of Birth	18/03/2017
Weight at birth (in Kgs)	26

#### PERFORMANCE TRAITS

Dams Standard lactation (305 Days) Yield in Kgs	3500.12
Milk Fat %	
Milk Protein %	
Sire side information - Sire Dam Lactation Yield (in Kgs)	
If Progeny tested, Breeding Value of the bull	

#### TESTING FOR GENETIC DISORDER DONE

Karyotyping	Done - Normal
BLAD (Bovine Leukocyte Adhesion Deficiency)	Done - Negative
DUMPS (Deficiency of Uridine Monophosphate Synthase)	Done - Negative
FXI (FaxctorXI)	Done - Negative
Any other relevant tests (Citrullinemia)	Done - Negative

**DHONI SEMEN STATION, PALAKKAD KERALA**





**KA 15322**  
**SUNANDINI**

## PARAMETER

## VALUE / INFORMATION

## GENERAL INFORMATION

Sire (Bull) no. UID or any other	KA15322/ 420018764375
Breed	Sunandini
Sourcing of bull	KLDB
Date of Birth	25/08/2015
Weight at birth (in Kgs)	28

## PERFORMANCE TRAITS

Dams Standard lactation (305 Days) Yield in Kgs	4301
Milk Fat %	
Milk Protein %	
Sire side information - Sire Dam	
Lactation Yield (in Kgs)	
If Progeny tested, Breeding Value of the bull	

## PARAMETER

## VALUE / INFORMATION

## TESTING FOR GENETIC DISORDER DONE

Karyotyping	Done - Normal
BLAD (Bovine Leukocyte Adhesion Deficiency)	Done - Negative
DUMPS (Deficiency of Uridine Monophosphate Synthase)	Done - Negative
FXI (FaxctorXI)	Done - Negative
Any other relevant tests (Citrullinemia)	Done - Negative

**DHONI SEMEN STATION, PALAKKAD KERALA**





**KA 15306**  
**SUNANDINI**

## PARAMETER

## VALUE / INFORMATION

**GENERAL INFORMATION**

Sire (Bull) no. UID or any other KA15306 / 420018764331  
 Breed Sunandini  
 Sourcing of bull KLDB  
 Date of Birth 28/06/2015  
 Weight at birth (in Kgs) 32

**PERFORMANCE TRAITS**

Dams Standard lactation (305 Days) Yield in Kgs 4371.6  
 Milk Fat %  
 Milk Protein %  
 Sire side information - Sire Dam  
 Lactation Yield (in Kgs)  
 If Progeny tested, Breeding Value of the bull

## PARAMETER

## VALUE / INFORMATION

**TESTING FOR GENETIC DISORDER DONE**

Karyotyping Done - Normal  
 BLAD (Bovine Leukocyte Adhesion Deficiency) Done - Negative  
 DUMPS (Deficiency of Uridine Monophosphate Synthase) Done - Negative  
 FXI (FaxctorXI) Done - Negative  
 Any other relevant tests (Citrullinemia) Done - Negative

**DHONI SEMEN STATION, PALAKKAD KERALA**





**KA 15326**  
**SUNANDINI**

## PARAMETER

## VALUE / INFORMATION

**GENERAL INFORMATION**

Sire (Bull) no. UID or any other KA15326 / 420018764592  
 Breed Sunandini  
 Sourcing of bull KLDB  
 Date of Birth 09/09/2015  
 Weight at birth (in Kgs) 30

**PERFORMANCE TRAITS**

Dams Standard lactation (305 Days) Yield in Kgs 4054.2  
 Milk Fat %  
 Milk Protein %  
 Sire side information - Sire Dam  
 Lactation Yield (in Kgs)  
 If Progeny tested, Breeding Value of the bull

## PARAMETER

## VALUE / INFORMATION

**TESTING FOR GENETIC DISORDER DONE**

Karyotyping Done - Normal  
 BLAD (Bovine Leukocyte Adhesion Deficiency) Done - Negative  
 DUMPS (Deficiency of Uridine Monophosphate Synthase) Done - Negative  
 FXI (FaxctorXI) Done - Negative  
 Any other relevant tests (Citrullinemia) Done - Negative

**DHONI SEMEN STATION, PALAKKAD KERALA**





**KA 15449**  
**SUNANDINI**

## PARAMETER

## VALUE / INFORMATION

## GENERAL INFORMATION

Sire (Bull) no. UID or any other	KA15449 / 420018764273
Breed	Sunandini
Sourcing of bull	KLDB
Date of Birth	21/12/2014
Weight at birth (in Kgs)	

## PERFORMANCE TRAITS

Dams Standard lactation (305 Days) Yield in Kgs	3619
Milk Fat %	
Milk Protein %	
Sire side information - Sire Dam	
Lactation Yield (in Kgs)	11035
If Progeny tested, Breeding Value of the bull	

## PARAMETER

## VALUE / INFORMATION

## TESTING FOR GENETIC DISORDER DONE

Karyotyping	Done - Normal
BLAD (Bovine Leukocyte Adhesion Deficiency)	Done - Negative
DUMPS (Deficiency of Uridine Monophosphate Synthase)	Done - Negative
FXI (FaxctorXI)	Done - Negative
Any other relevant tests (Citrullinemia)	Done - Negative

**DHONI SEMEN STATION, PALAKKAD KERALA**





**KA 15594**  
**SUNANDINI**

## PARAMETER

## VALUE / INFORMATION

## GENERAL INFORMATION

Sire (Bull) no. UID or any other KA15594 / 420018764251  
 Breed Sunandini  
 Sourcing of bull KLDB  
 Date of Birth 02/06/2014  
 Weight at birth (in Kgs) 28

## PERFORMANCE TRAITS

Dams Standard lactation (305 Days) Yield in Kgs 4301  
 Milk Fat %  
 Milk Protein %  
 Sire side information - Sire Dam  
 Lactation Yield (in Kgs) 11035  
 If Progeny tested, Breeding Value of the bull

## PARAMETER

## VALUE / INFORMATION

## TESTING FOR GENETIC DISORDER DONE

Karyotyping Done - Normal  
 BLAD (Bovine Leukocyte Adhesion Deficiency) Done - Negative  
 DUMPS (Deficiency of Uridine Monophosphate Synthase) Done - Negative  
 FXI (FaxctorXI) Done - Negative  
 Any other relevant tests (Citrullinemia) Done - Negative

**DHONI SEMEN STATION, PALAKKAD KERALA**





**KA 12319**  
**SUNANDINI**

PARAMETER	VALUE / INFORMATION
-----------	---------------------

#### GENERAL INFORMATION

Sire (Bull) no. UID or any other	KA12319 / 420018764386
Breed	Sunandini
Sourcing of bull	KLDB (PT)
Date of Birth	11/04/2015
Weight at birth (in Kgs)	

#### PERFORMANCE TRAITS

Dams Standard lactation (305 Days) Yield in Kgs	4740
Milk Fat %	
Milk Protein %	
Sire side information - Sire Dam	
Lactation Yield (in Kgs)	
If Progeny tested, Breeding Value of the bull	

PARAMETER	VALUE / INFORMATION
-----------	---------------------

#### TESTING FOR GENETIC DISORDER DONE

Karyotyping	Done - Normal
BLAD (Bovine Leukocyte Adhesion Deficiency)	Done - Negative
DUMPS (Deficiency of Uridine Monophosphate Synthase)	Done - Negative
FXI (FaxctorXI)	Done - Negative
Any other relevant tests (Citrullinemia)	Done - Negative

**DHONI SEMEN STATION, PALAKKAD KERALA**





**KA 13407**  
**SUNANDINI**

## PARAMETER

## VALUE / INFORMATION

## PARAMETER

## VALUE / INFORMATION

**GENERAL INFORMATION**

Sire (Bull) no. UID or any other KA13407 / 420018764147  
 Breed Sunandini  
 Sourcing of bull KLDB (PT)  
 Date of Birth 13/03/2016  
 Weight at birth (in Kgs)

**PERFORMANCE TRAITS**

Dams Standard lactation (305 Days) Yield in Kgs 5772  
 Milk Fat %  
 Milk Protein %  
 Sire side information - Sire Dam  
 Lactation Yield (in Kgs)  
 If Progeny tested, Breeding Value of the bull

**TESTING FOR GENETIC DISORDER DONE**

Karyotyping Done - Normal  
 BLAD (Bovine Leukocyte Adhesion Deficiency) Done - Negative  
 DUMPS (Deficiency of Uridine Monophosphate Synthase) Done - Negative  
 FXI (FaxctorXI) Done - Negative  
 Any other relevant tests (Citrullinemia) Done - Negative

**DHONI SEMEN STATION, PALAKKAD KERALA**



## DESCRIPTION ABOUT THE BULL



**KA 13411**  
**SUNANDINI**

### PARAMETER

### VALUE / INFORMATION

#### GENERAL INFORMATION

Sire (Bull) no. UID or any other	KA13411 / 420018764158
Breed	Sunandini
Sourcing of bull	KLDB (PT)
Date of Birth	12/03/2016
Weight at birth (in Kgs)	

#### PERFORMANCE TRAITS

Dams Standard lactation (305 Days) Yield in Kgs	5445
Milk Fat %	
Milk Protein %	
Sire side information - Sire Dam	
Lactation Yield (in Kgs)	
If Progeny tested, Breeding Value of the bull	

### PARAMETER

### VALUE / INFORMATION

#### TESTING FOR GENETIC DISORDER DONE

Karyotyping	Done - Normal
BLAD (Bovine Leukocyte Adhesion Deficiency)	Done - Negative
DUMPS (Deficiency of Uridine Monophosphate Synthase)	Done - Negative
FXI (FaxctorXI)	Done - Negative
Any other relevant tests (Citrullinemia)	Done - Negative

**DHONI SEMEN STATION, PALAKKAD KERALA**





## **KERALA LIVESTOCK DEVELOPMENT BOARD**

(A Govt. of Kerala undertaking)

Gokulam, Pattom P.O., Thiruvananthapuram - 695 004

Ph: 0471-2440920, Fax: 0471-2440673

E-mail: [kldboard8@gmail.com](mailto:kldboard8@gmail.com) | [www.livestock.kerala.gov.in](http://www.livestock.kerala.gov.in)

